Forecast—Cloudy; showers; little temperature change
(Details on Page 2)

The Daily Colonist.

Vancouver Island's Leading Newspaper Since 1858

A referendum on coloring margarine would give the public a voice

NO. 277—NINETY-THIRD YEAR | VICTORIA, BRITISH COLUMBIA, WEDNESDAY, NOVEMBER 7, 1951 | TWENTY-TWO PAGES

Small Police Force Fights City Wave of Petty Crime

After-Midnight Patrol Totals Five Constables on All Beats

By TREVOR COLLINS

Petty crime is on the increase in Victoria.

This was learned yesterday after a check on the wave of breaking and entries and other incidents that have been sweeping the city in recent weeks.

And Police Chief John Blackstock does not have an adequate number of men available to police the town.

After midnight the average number of constables on duty on the various beats is only five. This force has dropped even lower at times.

Backing this small force, responsible for the safety of millions of dollars worth of property and about 53,000 people, is one patrol sergeant.

Cruising the outlying districts and small business establishments are only two constables in patrol cars.

TWO CHECKS

Police constables on the beat admit they only average two complete checks on their beats each night. And that is only if they are not interrupted with other police work.

The men in prowl cars say they are lucky if they can make a complete check on all business and other premises once a shift.

Saturday nights—when most of the crime takes place the constable detailed for the beat west of Government Street has a hard time covering the ground once.

Activity in Chinatown usually keeps him busy until at least 4 a.m. This leaves waterfront warehouses and other businesses unattended.

Three men are held on duty in the police station to handle emergencies and other police work.

Police Chief Blackstock refused comment on these facts.

ASKS MORE MEN

Earlier this year the chief asked for eight additional men. The police commission decided it could squeeze five new men into its tightening budget.

The City Council finally chopped the eight-man request down to three.

Meanwhile, the police union bargained for a shorter work week than 44 hours and wound up with 40. Working power of the force was again cut down.

"We must keep those taxes down," Police Commissioner James Neeley said.

"We are doing our very best and we have as good a police force as any place in Canada," he declared. "I think we have sufficient policemen to do the job. The chief is doing the best he can with the men available."

MAYOR'S OPINION

Mayor Percy George was of the opposite opinion regarding the manpower now available to the police chief.

"I fully realize the shortage and have done for some months, and in my opinion we have to make available to the chief sufficient men to do the job as a city of this nature demands," the mayor declared.

He said the "obvious reason" for the present condition regarding manpower in the police department was the "paring of the budget."

INCREASED TAXATION

"I certainly agree that the time has come when very serious consideration must be given to increasing our police force commensurate with the requirements of the day," he said. "This obviously means increased taxation, which in my opinion has got to be faced."

Police Commissioner Brent Murdoch agreed with Mayor George.

"I feel we have to have more policemen, as our last investigation shows it is impossible to switch the police department around to gain more man-hours per policeman," he said. "We have been lucky in the past and have not had the crime they had in other cities."

Wave of breaking and entering continued in Victoria Monday night as O. H. Dorman men's clothing store, was robbed of about $1,000 cash and clothing. Keith Dorman is shown examining steel grill which was torn out by thieves.

Damage was high to till which was smashed by burglars. Estimated cost of repairing this equipment will be about $200, serviceman Arthur Fyfe said yesterday.—Colonist photos by Jim Ryan.

Ship Ablaze, Three Dead Off Coast

Dramatic Rescue Under Way As Vessels Race to Help

SEATTLE, Nov. 7 (Wednesday) (AP).—Seven crew members of the ill-fated freighter George Walton were rescued from a lifeboat early today and taken aboard the Japanese freighter Kenkon Maru.

The coast guard said four other seamen of the freighter's crew of 39 were still in the lifeboat.

A dramatic rescue of crew members of the United States freighter Ss. George Walton, which caught fire and sank about 500 miles west of Victoria, was under way last night.

Three crew members were reported killed aboard the 7,142-ton ship which was loaded with wheat for India. The vessel radioed at 3 p.m. reporting a fire in the engine room and crew's quarters.

Shortly after the first radio call, the ship reported three men dead and the rest of the crew abandoning ship.

SOS signals from the stricken ship were received at Gordon Head wireless station yesterday.

United States Coast Guard rescue plane, reaching the scene five hours after the distress call, reported sighting three lifeboats near the ship which was still burning and drifting aimlessly. The plane circled overhead for five hours, dropping flares to light the scene, until compelled to return to base.

SEAS ROUGH

The coastguardsmen said visibility was limited to less than 1,000 feet, with heavy overcast and high seas.

A Japanese merchant ship, the Kenkon Maru, first ship on the scene, reported sighting the burning ship shortly after 9 last night but radioed that the weather was too rough to begin immediate rescue operations.

Meanwhile, two other ships, the Panamanian Katherine and the John Murray Forbes, were also converging on the disaster point.

Life-saving and survival equipment was rushed by air by the United States Air Rescue Service from McChord air force base, 15 miles southwest of Seattle.

Two Coast Guard Cutters are also en route from Seattle, about 500 miles from the burning ship.

RADIO SILENT

Earlier a radio call from the ship said six men in one lifeboat were out of sight of the burning freighter and a second lifeboat was made fast to the stern.

The freighter's radio operator reported at 5 p.m. that the ship's boilers had "let go" but 16 minutes later said it was possible the ship would remain afloat. After 5:30 p.m. the ship's radio was silent, and signals were maintained with a lifeboat until its radio batteries gave out.

The freighter left Longview, Washington, last Saturday for India by way of Yokohama with 9,500 tons of wheat. It was commanded by Captain Alfred Bentzen of Seattle.

Britons to Stay, Egypt Warned

CAIRO, Nov. 6 (CP).—The British government gave Egypt formal notice today that Britain will not retreat from the Suez Canal or Sudan.

A note, reinforced by a speech of Prime Minister Churchill, made it clear that the new Conservative government will stand firm.

Simultaneously the Egyptian government released a letter of Oct. 27 to Secretary-General Trygve Lie of the United Nations asking him to inform members that Britain's continued occupation of the canal area is an "act of aggression which endangers international peace."

Britain's note said Egypt's action in voiding the 1936 treaty for defense of the canal was "illegal and without validity." The note offered to reopen negotiations for revision of the treaty.

Uniformed Nationalist fanatics, believed to be members of an irregular "liberation" army, took part in ambushing a British military convoy, but disappeared before they could be pursued. There were no casualties.

Despite assurances from Egyptian leaders that their country could not go Communist, diplomatic observers pondered a newspaper report that a high-placed Egyptian has left for Russia. Rumors spread that Egypt was planning to switch its foreign policy towards Russia.

Pole-Climbing Thief Gets $1,000 in Loot

A telephone pole-climbing thief some time Monday night robbed O. H. Dorman Limited clothing store in downtown Victoria of approximately $1,000 in cash and clothing.

Keith Dorman said yesterday the thief apparently climbed a telephone pole in the nearby alley, crossed over adjacent buildings and removed the skylight in the roof of his store. The pole was equipped with cleats used by linesmen.

The interior of the store was ransacked, clothing scattered and a till smashed, Mr. Dorman said. The till contained $176.

After removing the skylight, the robber or robbers ripped off a steel grill that was nailed to the framework of the entrance. There was a 12-foot drop to the floor of the second story.

The active burglar then used a pair of cutting shears from the tailor shop upstairs to rip open a door leading to the main store.

Mr. Dorman said the shattered till was discovered behind a rack of suits. A night light was still burning when the burglary was discovered at 8 a.m. yesterday.

Mr. Dorman estimated the value of clothing stolen at more than $800.

False Alarm in Fog Endangers Firemen

A real "pea souper" clamped down on Victoria early last night, tying up traffic and giving a preview of winter weather to come.

Someone with a perverted sense of humor turned in a false alarm from the call box at Bay and Richmond.

The call, coming from an area where hospitals are situated, called into service two engines, the fire chief, deputy chief and the service wagon. The hazardous drive out and back was completed in 19 minutes.

A fireman commenting on the trip suggested if the culprit was ever caught he should be made to drive the same route in the same fog at top speed and see how he enjoyed it.

There had been no reports of accidents by press time. Slow and careful driving on the part of anyone who had to be on the roads was the reason given by the police.

All flights to the mainland were canceled by T.C.A. early in the evening.

The B.C. Electric reported that all their bus schedules were on time or very close to being on time despite the exceptionally heavy fog in some of the districts.

Police departments from the city and districts reported scores of car owners telephoning in to say they were leaving their cars parked in town and going home on foot or by bus.

Margarine Vote Set

Victoria voters will get an opportunity in December to register an opinion on the question of coloring margarine.

City council yesterday passed a motion made by Ald. Waldo Skillings that the public be asked by referendum if it is in favor of amending the law prohibiting the coloring of oleomargarine.

Ald. Skillings said that a recent Supreme Court of Canada ruling had placed the responsibility for deciding the question in the hands of the provinces.

"Other cities are asking the same question. This way the hand of the provincial governments will be forced by public opinion," said Ald. Skillings.

King May Give Radio Message At Christmas

LONDON, Nov. 6 (AP).—Buckingham Palace announced tonight that the King is expected to be sufficiently recovered from his lung operation to permit him to broadcast his annual Christmas Day message next month.

On Monday a medical bulletin from the palace said the King's health has steadily improved and he is "up the greater part of the day."

German Girls See Congress

Three German girls who left their country to accept scholarships from the American Field Service in New York, are in Victoria for the Pacific Logging Congress.

For other loggers' convention news see Page 20.

They are Marianne Wendling of Mainz, Inge Hoppe of Berlin and Veronica Hacker of Bremen. Guests of Mr. and Mrs. Walter Durham and their daughter Lee, of Portland, the girls said they were "delighted with Victoria."

The huge machinery exhibit was one of the chief attractions of the students, who also sat in on the yarding and loading discussion Tuesday afternoon at the Club Strocco.

Patrolling Could Curb Petty Crime Outbreak

Sharp increase in petty crime in Victoria has been noted during the past 11 days.

The following is a list of incidents found on the city police blotter that might have been prevented with more police constables on the beat.

Nov. 5—Shed entered at 3120 Fifth and a quantity of carpenter's tools stolen.

Nov. 5—Delta Coffee Shop, Quadra and Hillside, broken into and three cartons of cigarettes stolen.

Nov. 2—Les Paimer Limited, men's clothing store, at 714 View, broken into and clothing valued at about $200 stolen.

Oct. 31—Theft of a car radio, valued at about $45, from an auto sales business at 845 Yates.

Oct. 29—Theft of an anchor, chain and rope from a boat tied up at the Fishermen's Wharf, and owned by Harry Monagham.

Oct. 29—Buckerfields Limited entered and about $3 in stamps missing.

Oct. 27—F. Bossam, 1145 Palmer, reports two tail lights stolen from his car which was parked overnight outside his home.

Oct. 27—A. Lambrich, 1702 Kings, reports a sealed-beam headlight stolen from his car which was parked on Blanshard.

Oct. 26—Entry was attempted at the High School Coffee Shop, Gladstone Avenue. Police said beading was pried from a door.

Oct. 26—National Motors, 1301 Wharf, was entered and $108 stolen.

Oct. 26—Clarence Bloylock, 217 Ontario, said a new house, under construction at 1830 Stanley, was entered, the plaster damaged and a heat control unit, valued at about $35, stolen.

Oct. 26—Attempted entry at Hillside Pharmacy.

Oct. 25—Pet Shop on Douglas Street entered and $125 stolen.

Oct. 25—Coffee shop at 3011 Gosworth entered and cigarettes and tobacco, valued at $100, stolen.

Oct. 25—Home Furniture Company, Fort Street, entered and ransacked. Nothing reported missing.

Oct. 23—Car prowled while parked overnight.

Oct. 23—A. H. Cox, 950 Joan Crescent, reported a suitcase valued at $95 stolen from his basement.

Oct. 22—Buckerfield's Limited, Ogden Point, entered and goods valued at $30 stolen.

Oct. 22—Fish pole thief made off with a woman's purse containing $8, through an open window at Cook and Richardson.

Oct. 22—Chinese loses $91—the victim of a pickpocket during a parade.

Oct. 22—Another Chinese victim of a pickpocket robbed of $50.

Oct. 21—A Chinese assaulted and robbed of $2.10 by three youths in an alley.

Oct. 21—Apartment house at 235 Cook Street entered and certain items missing from a locker.

Crushing Snowfall Cripples St. Louis

ST. LOUIS, Mo., Nov. 6 (AP).—This metropolitan area of more than 1,600,000 persons lay helplessly crippled tonight under tons of snow that choked all avenues of normal living.

A foot of snow fell here by noon today in the city's worst snowstorm in 39 years. Snow continued to fall throughout most of the afternoon, but the weather bureau noted it as negligible and retained its 12-inch reading as official.

The unexpected storm offered evidence of the vulnerability of a modern, mechanized city to nature's tantrums. The traffic situation was almost impossible. Thousands of persons were hours late to work or didn't get there at all.

The slippery streets were filled with stalled cars, buses and trucks. Even walking was difficult.

Some intersections were cluttered with vehicles stalled in every direction.

The city's public schools closed at noon today and will remain closed tomorrow. Business was sharply curtailed with production stopping completely at many industrial plants because employees could not get to their jobs. Downtown department stores closed at noon.

Few trains arrived today at Union Station. Airplane service was cut drastically. Telephone lines were clogged.

News Blackout on Oil Applications

A blackout on news was imposed on the provincial government's oil and natural gas control board yesterday.

The branch was ordered not to release information on applications for exploration permits to the press.

Until yesterday the board had been giving out information on applications for permits to explore vast tracts in the Peace River area, which Thursday reported the first real oil strike in B.C. history.

The branch had been releasing names of companies applying for permits and the sizes of their "locations."

From now on reporters were told all such information will have to come from the office of the minister of lands and forests or the deputy minister of lands.

At 5 p.m. yesterday, Lands and Forests Minister E. T. Kenney said he hadn't had time to see the day's reports. He said he would get around to them in the morning.

Buck Passed by Council On Open Sundays Issue

A minor headache in the form of a public plebiscite on Sunday commercial sports and theatre entertainment was passed on to the legislative committee by council yesterday.

(Alderman R. P. Macmillan ran smack into a hostile city council yesterday when he attempted to introduce a resolution to reduce the number of aldermen on council from 10 to six. At the same meeting Alderman Waldo Skillings threatened to resign as chairman of the transportation committee if a cab stand ruling was not upheld by council. For full details of council meeting see stories on pages 5 and 11.)

The matter was introduced in the form of a letter from E. D. Todd urging that the public be asked if it was in favor of open Sundays.

Ald. Waldo Skillings said as it was "merely an expression of opinion" which would not conflict with federal laws, he felt that such a question should be aired.

"We don't take the public into our confidence enough," he said.

Mayor Percy George urged caution and suggested that before council "went off half-cocked" the legislative committee should study the proposal.

Council Plans Night Sittings

City council will hold night meetings once a month for a three-month trial period beginning immediately.

The motion introduced by Ald. R. P. Macmillan, stated that the present afternoon meetings are "inconvenient to the public generally."

An amendment suggesting a one-night trial was made by Ald. Millard Mooney, but defeated.

Next council meeting will be held Nov. 20 at 8 p.m.

Rail Unions Delay Strike

WASHINGTON, Nov. 6 (INS).—The Brotherhood of Locomotive Firemen and Enginemen tonight indefinitely postponed a threatened strike against four major railroads after President Truman acted to avert the walkout for at least 60 days.

Mr. Truman headed off the walkout, set for Thursday, by naming an emergency fact-finding panel to probe a wage dispute which caused the strike call.

Saint John Lets Loose Rousing Royal Welcome

SAINT JOHN, N.B., Nov. 6 (CP).—Normally staid Saint John, founded by United Empire Loyalists, let loose tonight with a rousing welcome for Princess Elizabeth and Prince Philip.

Decorated streets were lined by cheering thousands as the Royal motorcade covered a route nearly nine miles long.

The program of 5½ hours started with arrival of the Royal train from Fredericton at 5 p.m. A.S.T.

Girl Guides, Brownies, war veterans and nursing sisters were grouped in the rotunda of the railway station when Mayor George E. Howard greeted the Royal couple.

Dorothy Ann Dakin, eight-year-old Brownie, presented the Princess with a bouquet of orchids while Prince Philip approached the veterans.

During their stay the couple visited Lancaster Military Hospital. Final events were a civic dinner and reception of more than 400 citizens. The Royal train will continue into Nova Scotia tomorrow.

One Killed In Bus Crash

MARSHALL, Mo., Nov. 6 (INS).—One man lost his life and seven persons were injured today when a Greyhound bus swerved off the highway near Marshall to avoid a collision with an automobile.

The dead man was identified as Charles Bootman, 67, of East Chicago, Ind., a bus passenger. Authorities said he may have died of a heart attack caused by the crash. He suffered a severe bruise over the heart and a broken collarbone.

Council Favors Royal Name

City council yesterday passed a resolution to urge Ottawa to change the name of Veterans' Hospital to Princess Elizabeth Hospital in honor of her Royal Highness' visit here. The new name was suggested in a Daily Colonist editorial.

Next Thing They'll Tell Us Santa Plays the Ponies

PROVIDENCE, R.I., Nov. 6 (AP).—A trip through the toy stores today convinced a newspaperman that Santa Claus is out of step with the law.

In less than an hour, Ben H. Bagdikian, staff reporter for the Providence Journal-Bulletin, bought the following new-fashioned toys for kiddies:

A complete roulette wheel with layout for placing bets and a guarantee it is an exact miniature of the Monte Carlo wheel; an electric pinball machine; a couple of horse-race games; a pair of dice, and a small slot machine of the one-armed bandit variety.

He inquired at one store for a nice bird cage and crown-and-anchor set. The proprietor regretted that the dice cages would not be in stock for another week.

So, concluded Bagdikian, don't gamble on Santa Claus, children. Gamble with him—and make him give you odds.

Inside Today

	Page
On the Labor Front	7
P.C.'s Table Resolution on Price-Fixing	10
World News Review	10
Churchill Pledges Frank Statement	21
* * *	
COLONIST PHONES	11
Astrology	22
Bobby Sox	17
Classified	14
Comics	20
Crossword	20
Culbertson on Bridge	20
Editorials	4
Financial News	6
G. E. Mortimore's Column	2
Interpreting the News	3
Life's Like That	16
Oddities	3
Patterns	13
Radio Programs	14
Social	12, 13
Sport	8, 9
Television	14
Theatres	22
Uncle Wiggily	20

Fallers and Buckers Needed in Woods

ALLABOARD

By G. E. Mortimore

Do not be alarmed if you see a flock of seagulls wheeling around my head. The little fellows think I am a fish, and that is quite a natural mistake, because I smell like a fish.

There are scales on my jacket and fragments of fin in my trouser cuffs. My hands smell of fish. My hair smells of fish. If I walked into a cannery they would have me chopped up and tinned before I could produce my credentials.

If you happen to [illegible] you straight to a marine treasure trove. On second thoughts, that will not be necessary. Simply follow your nose down to the government dry dock.

Reporter Trev Collins and I did not have this olfactory beacon to guide us down there on Monday, because most of the fish were still alive and well at that time.

Our Billingsgate jaunt began with a telephone call from the dockyard saying that "millions of fish" had been stranded in the dry dock when a ship pulled out.

We seized four metal wastepaper baskets, loaded them in my car and set out to dip into the silver horde.

That huge dock, which once held the liner Queen Elizabeth, was packed with fish from one end to the other. In the great oblong valley, 30 feet below us, we could see a few men puddling around with nets and buckets. We hurried down several flights of stairs and through a dark tunnel, and found ourselves at the bottom of the dock. Several men stood on a metal grill over the water. Beside them were buckets brimming over with little flapping fish.

A matelot was scooping them up with a net. Bodies of thousands of fish which had died of suffocation a few minutes earlier littered the bottom. But thousands more fish wheeled to and fro in six inches of water, very much alive.

I made a couple of feeble passes with the waste basket and managed to snare two fish. Then we borrowed the sailor's net and removed shoes and socks. As I was rolling up my pants I noticed I had rolled up a fish in them. Collins and I waded in the icy water until we had filled two waste baskets. We decided against filling the other two. The baskets weighed some 50 pounds each, and after we had humped them up all the stairs we were near collapse.

Somehow we thought that the staff would rush to greet us with glad cries when we entered the office with the fishy bonanza. However, this was not the case. The doubtful sniff, the raised eyebrow, marked our return from the most successful fishing trip of our lives.

It was an ironic situation. Every day our office is filled with pitiful groans from wretched newspapermen who are dying of starvation because of the high cost of living. So we bring them an abundant store of food, and what do they do? They refuse to take it. We couldn't give our fish away.

So there we were, with 100 pounds of fish on our hands. Some people said they didn't like fish at all. Others said they didn't like small fish. Yet others explained that their wives wouldn't have fish in the house. One group of intellectuals argued that the fish belonged to a species which was unfit to eat.

I took half a dozen sample fish to Dr. Clifford Carl, who knows more about fish than a seal does. He identified them instantly as anchovies, which are very palatable beasts indeed.

We broke down some people's sales resistance, and they went home clutching little bundles of anchovies wrapped in the Regina Leader-Post and the Calgary Herald. I phoned the B.C. Electric and got a pickling recipe.

I took a box of fish home, hoping to give some away to my neighbors. Instead, they tried to give some to me. Everybody in the district had some, with the exception of our friends across the lake, who carted some away to feed their cats. Our own cats went insane with joy.

Our oil stove had run out of fuel, so there was no pickling. But we fried some fish whole, and they were delicious.

Next morning I remembered that we had left two half-kegs of fish in the newsroom. I hurried to the phone and got a distress call from Helen the secretary. The girls were holding their noses and flourishing the airwick. So I came to the office, hurried the fish out on the roof, and gave them away to all who wanted them (one person). Then I persuaded Ben Maggs of the S.P.C.A. to remove the rest.

person). Then I persuaded Ben Maggs of the S.P.C.A. to remove the rest.

Meanwhile, hundreds of people have been visiting the dock and carting away fish in garbage cans, buckets, bathtubs and trailers. Dockyard workers have hoisted [illegible] and dumped them in the sea, and there is more than 100 tons left. The fish may still be good to eat by this morning. Tomorrow they will be good fertilizer.

As for me, I'm going home to take a shower.

Weather Forecast

November 7, 1951
(Government Forecast)
TODAY

Cloudy. Rain showers in the morning. Little change in temperature. Light winds, southwest 25 m.p.h. in the afternoon.

RECORDED TEMPERATURES

High Tuesday	51
Low Tuesday	46

DOWNTOWN
(To 10.30 P.M.)

High	54
Low	45

Sunshine yesterday—1½ hours.
Precipitation—.05 inch.

FORECAST TEMPERATURES

High today	50
Low today	42

SUNRISE AND SUNSET

TIDES AT VICTORIA
(Pacific Standard Time)

TIDES AT POINT ATKINSON

SAANICH INLET

COWICHAN BAY

TEMPERATURES
(To 4.30 P.M.)

FRUIT-A-TIVES MAKE YOU WELL KEEP YOU WELL

Get relief from constipation, indigestion. Positive results from FRUIT-A-TIVES proven by tens of thousands. FRUIT-A-TIVES contain extracts of fruits and herbs.

When the drink calls for Gin... you call for GORDON'S

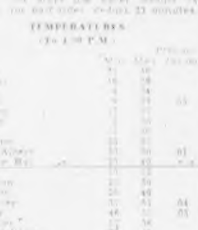

DISTILLED AND BOTTLED IN LONDON, ENG. FOR OVER 181 YEARS BY TANQUERAY, GORDON & CO., LTD.

This advertisement is not published or displayed by the Liquor Control Board or by the Government of British Columbia.

Jobs paying an average of $25 a day are awaiting young men in the woods of British Columbia.

But applicants must be highly qualified for the work—that of falling and bucking great trees.

Shortage of highly trained men in this field was reported at yesterday morning's session of the Pacific Logging Congress, which entered its second day of discussions and panel studies at the Club Sirocco.

Establishment of vocational schools for fallers and buckers, under a program of joint sponsorship by the provincial government and the timber industry, was suggested by John T. Blanchfield, bullbucker for MacMillan & Bloedel Ltd. at Franklin River, B.C.

Another delegate thought the required men could be trained through an apprenticeship program of actual work in the woods and under supervision of the individual companies.

Mr. Blanchfield agreed the apprenticeship proposal was a practical approach to the problem, but noted past experiences of some logging concerns who had trained men as fallers and buckers only to have another company "steal" them.

Training time required to develop a good faller ranged "anywhere from several months to well over a year . . . depending entirely on the man himself," Mr. Blanchfield stated.

Others taking part in the morning panel discussions included J. W. Challenger, superintendent of the MacMillan & Bloedel Ltd. plant at Bloedel; Henry G. Hansen, falling and bucking superintendent for Canadian Forest Products Ltd.; John Ulinder, bullbucker for MacMillan & Bloedel Ltd. at Copper Canyon; and Eric Flinton, falling and bucking superintendent for the Comox Logging & Railway Co. Ltd.

Yarding and Loading

Logging Congress Talk Airs Practical Problems

Management took a back seat in a discussion on yarding and loading at the Pacific Logging Congress yesterday.

Logging superintendents and foremen took a prominent part in the discussion which produced many spontaneous reports of delegates on the floor.

It was disclosed that logging equipment is keeping abreast of modern methods in the logging industry. Robert F. Conklin, discussion leader, said that he had not seen a Turner skidder until he saw the $1,000,000 equipment display for the congress.

Eight of the machines are being used in British Columbia, he said. They are used mainly for hauling logs through bush land.

The open forum discussion held at Club Sirocco touched on topics from yarding and loading logs in new forest operations to methods used in handling salvage material. Lengthy reports were given from the floor concerning new equipment and planning methods.

Contract For Paving To Be Let

A contract for paving of the second portion of the new Patricia Bay Highway probably will be let by the provincial government within a few days.

Paving of the first section, for which a contract has already been let, has been delayed until next year.

The paving contractor missed this year's good paving weather because of financial difficulties which put the company which was grading the road a month behind schedule, an official of the provincial public works department said.

Rector Named For Nanaimo

NANAIMO, Nov. 6—Word has been received here that the Rev. Albert Hendy, of St. Paul's Anglican Church, Esquimalt, will arrive in Nanaimo shortly after the new year to become rector of St. Paul's Anglican Church.

The present incumbent, the Rev. Canon N. S. Noel is leaving to become dean and rector of St. Paul's Pro-Cathedral in Regina.

As You Like It—at Spotless

Prescription Optical COMPANY
Dispensing Opticians
233 Pemberton Bldg.
625 Fort St.
G 5914

A. E. Ames & Co.
Limited
Investment Securities
Royal Trust Building • 612 View Street, Victoria, B.C.
Telephone: E 4171
TORONTO MONTREAL WINNIPEG VANCOUVER NEW YORK LONDON, ENG.

EXTRA SPECIAL
FLOOR SAMPLES

5-FT. STEEL BATHS	$77.50
16x24x8 STEEL SINKS with Basket Strainer	$17.00
18x24x8 STEEL SINKS with Basket Strainer	$19.00

★ WE SELL ★ WE INSTALL ★ WE SERVICE

C. J. McDowell
Plumbing and Heating Ltd.
1000 DOUGLAS ST. PHONE E 4138

It's made to act fast in CHEST COLDS
to relieve coughs, aching muscles!
RUB ON MUSTEROLE

THE RUSTLE OF Petticoats

heard everywhere in smart fashion circles . . . and here they are in black, patty or white taffeta underlined with crinoline.

At 4.95

WELCOME
To the members of the Loggers' Convention from
B.M. Clarke Limited
711 YATES ST.

YOUR MORNING TIREDNESS MAY BE DUE TO A SKIMPY BREAKFAST!

You get *energy* from the *food* you eat. When you neglect breakfast you just haven't the *energy* to get through your morning's work. We require ¼ to ⅓ of our daily food intake at breakfast, food authorities say. And NABISCO SHREDDED WHEAT, made from pure 100% whole wheat, is rich in real food nourishment. Tomorrow, *change* to wholesome, nourishing NABISCO SHREDDED WHEAT!

Has bran too!

You get full measure of bran when you eat NABISCO SHREDDED WHEAT. It's made from pure 100% whole wheat — and *lusty, sun-tanned bran is a vital part of whole wheat.* Thousands eat nourishing NABISCO SHREDDED WHEAT for its high bran content! And they get the wheat germ, too — an important source of Vitamins!

Start the day right with NABISCO SHREDDED WHEAT

12 BIG 1-ounce BISCUITS

Tasty and satisfying for older folks, convalescents
NABISCO SHREDDED WHEAT is a nourishing, easy-to-fix meal convalescents and older folks like. Just satisfying whole wheat with nothing added—nothing taken away!

School kids learn faster after a GOOD breakfast
Learning ability and concentration are greatly helped by a nourishing breakfast, tests prove. Every morning, serve your boy or girl delicious, wholesome NABISCO SHREDDED WHEAT!

SW-51

Canadians eat more NABISCO SHREDDED WHEAT than any other whole wheat cereal

French Leader Backs Meeting of Big Three

INTERPRETING THE NEWS

By J. M. ROBERTS, JR.
AP News Analyst

The President of France has adopted the Churchillian idea, that Truman, Churchill and Stalin should meet immediately in an effort to resolve world tensions.

It would be interesting if the proposal could come to a vote on the floor of the U.N. General Assembly before it was broached.

It's a pretty good bet that it would be carried. Yet there is hardly a delegate who does not know that it would be dangerous and very probably fruitless.

Russia, feeling no compulsion about truthfulness or sincerity, with leaders trained in the Communist theory that trickery and lies are proper means to their ends, can always sound well at such meetings.

AVOID GIMMICKS

She can make proposals which she intends only other people to keep. The Allies, forced to avoid suggestions which are always full of gimmicks, can thus be made to appear to be blocking peace.

President Auriol's suggestions come at a time when both Russia and the Allies are preparing to turn the general assembly once again into a forum for a great propaganda fight.

Disarmament, unification of Germany, Korea, atomic controls and just who is responsible for the cold war are all to be threshed over.

Russia is expected to wage a campaign of sweetness and light to meet the Allied counter-offensive. But she probably won't let any substantial agreement really go through.

LOST SHIRTS

The Allies are approaching the position of strength from which they hope ultimately to negotiate a settlement with Russia, but it has not yet been attained.

Their position is by no means as strong as it was at the time of Yalta and Potsdam, where the Allies made agreements with Russia, only to lose their shirts afterward.

It may well be that a top-level tri-power conference should be held now as a part of the Allied program to meet the Russian peace offensive head-on. But it would be cruel to lead the world's peace-eager peoples to expect any great result from it.

Russians Hear Police Boss

MOSCOW, Nov. 6 (AP)—Lavrenty P. Beria of the Politburo delivered the principal address today marking the Russian revolution's 34th anniversary, and issued a call for increased production and stricter state discipline.

(Beria, one of the most powerful men in the Politburo, is the boss of the Soviet Secret Police. He is also reported to be connected with the Soviet Union's atomic energy program. He has only the office of vice-premier although he still apparently holds the reins of the internal affairs ministry which controls the secret police.)

Deputy prime minister Nicolai Buganin delivered the revolution speech a year ago, and the year before, Politburo member Georgi Malenkov delivered it. In 1947 and 1948 vice-premier V. M. Molotov was the speaker for the occasion, climax of the revolution anniversary festivities. The speech is delivered in the Bolshoi Theatre in the presence of top Soviet leaders.

J. Harris President Of Firm

WINNIPEG, Nov. 6 (CP)—Joseph Harris of Winnipeg today was named president of the Great-West Life Assurance Company at a meeting of the board of directors. He succeeds W. P. Riley, also of Winnipeg, who resigned to become company director.

H. E. Sellers of Winnipeg, former vice-president, was appointed chairman of the board. H. W. Manning continues as vice-president and managing director. Victor Sifton, publisher of The Winnipeg Free Press, was appointed vice-president succeeding Mr. Sellers.

Other officers are: T. A. Crerar, N. J. Breen, S. L. Cork, George McLean, G. H. Aikins, C. S. Riley and P. A. Chester, all of Winnipeg; W. A. Mather, Montreal; H. R. MacMillan, Vancouver; Rhys M. Sale, Windsor and W. P. Walker, Toronto.

Trustees Fear Americanism

VANCOUVER, Nov. 6 (CP)—Fear that "Americanism" is seeping into Vancouver schools has been expressed by two Vancouver school trustees.

Lorne Aggett and R. J. Casso revealed these fears Monday at a school board meeting during a discussion over the purchase of American publications for use in schools.

"I don't think we're keeping to the British way of teaching by buying all this American literature," Aggett said.

Aggett protested the board's approval of the purchase of two new types of American encyclopedias, worth $6,000.

Dr. R. F. Sharp, assistant superintendent of schools, explained that the department of education had approved both Websters and the British-published Oxford English Dictionary.

Atlantic City Battles Fire

ATLANTIC CITY, N.J., Nov. 6 (AP)—All available firemen were called out today to fight a general alarm blaze that burned through three Boardwalk buildings within sight of famous resort hotels.

The flames, fanned by a 24-mile-an-hour wind, threatened to spread through the entire block of Boardwalk shops. It poured clouds of smoke over the mid-city beachfront.

Parts of two other buildings were damaged in the spreading blaze, which still burned five hours after the first alarm.

United Church Plans Campaign for Funds

TORONTO, Nov. 6 (CP)—A national financial campaign to raise $600,000 for a new United Church training school for women workers will be opened in March, 1952, women's organizations of the church announced here Monday. A committee will be set up in each conference of the United Church and each congregation will be given an objective.

C.P.R. Challenges Rates Bill

OTTAWA, Nov. 6 (CP)—The government's legislation for a new freight-rate setup was challenged on several points by the Canadian Pacific Railway today.

F. C. S. Evans, C.P.R. vice-president and general counsel, described the bill's outline of a national policy of rate equalization as "far too sweeping" and called for dropping or the changing of some specific sections.

He criticized the bill for:

1. Its proposed restrictions on the freedom of the railways to set competitive rates—those put in to meet competitions—would "hamstring" the carriers.

2. Abolition of the "standard" ceiling freight rates as proposed by the royal commission and the government was unnecessary and would create a "serious" possibility of opening up the railroads to damage suits from shippers seeking rebates.

3. There was "danger" in the statute's direction to the board that a single uniform sale of class rates—those applying to various classifications of traffic—should be set for the whole country.

4. A breakdown of the entire rate structure might result from a decree that part of the benefit of the low "transcontinental" rates between Eastern Canada and the west coast must be passed on to territory in between.

FOOD PROBLEM

The world's population, now estimated at 2,377,000,000 people, is increasing at the rate of 500,000 every week.

Burnaby Sells Land for 'City'

—A proposed $100,000,000 industrial area got the official go-ahead from municipal council. They approved the sale of 260 acres of municipal land.

C. B. Riley Co., sponsors of the development, have also taken up options on 190 acres of privately owned land.

The industrial area is to be called "Lake City." It will consist of a 450-acre plot of land leading up the southern slopes of Burnaby Mountain.

Negotiations for sale of Lake City property are proceeding with several firms which contemplate construction of plants ranging in cost from $200,000 to $5,000,000.

Doctors Do Research On "Borrowed" Heart

SAN FRANCISCO, Nov. 6 (AP)—Two or three years from now it may be possible for a person to use someone else's heart for a few minutes while the doctors repair his own defective ticker.

Some day a person may live with an extra heart grafted into his abdomen. Beating along independently of the diseased heart in his chest, it would help to keep his body supplied with blood.

These prospects were put before the American College of surgeons today by two groups of researchers.

The borrowed heart technique was worked out on dogs by seven University of California doctors. Theoretically the method should work also on humans but numerous little "bugs" have to be disposed of before it can be tried in the operating room.

In the early experiments, said one of the group, Dr. Orville Grimes, all the dogs died. Changes in the blood-vessel hookup finally brought down the casualty rate to the point where in 14 experiments involving 28 dogs, only five died. This figure probably will be bettered soon, Dr. Grimes said.

Oddities

YORK, England, Nov. 5 (Reuters)—The vicar of the church on top of Greenow Hill, near Pately Bridge, invested £43 in 1858 to be used for "structural alterations" and everyone promptly forgot about it.

Now a church building society has written to the present vicar to remind him of the investment. The original sum has grown with interest to £784.

The church is in disrepair and rain drops on the congregation from a leaky roof.

* * *

ROCHESTER, N.Y., Nov. 6 (AP) — Frank Dublin's anti-freeze gave him a hot time today.

Some of the fluid spilled on the motor of his car. It ignited when he stepped on the starter.

He tried to drive the burning machine from his barn, but the fender became wedged in the door. The barn caught fire.

Total loss, Dublin estimated, was $8,000. He was not hurt.

NEW Hearing Aid Stirs Wave of Enthusiasm

Compact Electronic Unit Without Dangling Cords Hailed in Six Clinics

NEW YORK: After a series of "sneak" previews in six hearing clinics throughout the Metropolitan area, tabulated reports of hearing experts working in the Acousticon Public Education Department reveal a spontaneous acceptance of a new and revolutionary scientific development for the hard of hearing.

No longer is it necessary to wear a tell-tale cord dangling from the ear. The new Acousticon has no box, nothing of any kind to hide in the clothes. On most women, it cannot be seen. The wearer is free both from cords and clothing noise. Using the telephone is a natural function.

A woman can wear even a strapless gown or swim suit without revealing the fact that she is hard of hearing. Because of the way it is worn, it assures clear, effortless hearing—in fact, better hearing than with any conventional hearing aid known.

This amazing new development may be seen and tried without cost or obligation at Acousticon of Victoria, 219 Stobart Bldg., 745 Yates Street, Victoria, or, a FREE illustrated booklet will be sent by writing to the above address.

CHEVRON GAS STATION

LOOK FOR MY COLORS... in Cream, Green and Burgundy

CHEVRON SUPREME GASOLINE
RPM MOTOR OIL

NOTICE
B.C. Forest Products Ltd.
Plywood Project
371 GORGE ROAD
Wishes to notify you of our change in phone number from G 7321 to
B 4214

Guard winter health with DAIRY FOODS

Make Winter Menus More Delicious!

Now's the time to help your family to better health by serving them Nature's fine foods . . . dairy foods. So much of the nourishment they need for growth and vitality is found in milk. It's a delicious, nutritious habit to serve dairy foods at every meal.

Yum, yum, yum! It's another of Mom's wonderful dairy dishes! Maybe macaroni rich with cheese or cream sauce made smooth as satin with evaporated milk. There are a million ways to make 'em happy with dairy foods.

ENJOY NATURE'S FINEST FOODS
MILK, CREAM, BUTTER, ICE CREAM, CHEESE, MILK POWDER, EVAPORATED MILK

"Down Dairy Lane"
Listen to this program on Thursdays 1:45-2:00 p.m. E.S.T. over the Trans-Canada network of CBC.

DAIRY FOODS SERVICE BUREAU
409 Huron St., Toronto, Ont.

You KNOW it's fresh when you grind it yourself

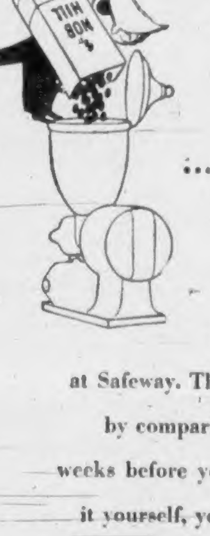

...and you also know, if you're "coffee-wise," that only the choicest coffee beans go into that famous green bag of Nob Hill.

It's quite a team...YOU...Nob Hill...and the coffee mill at Safeway. The three of you deliver a fragrant coffee, supremely fresh by comparison with any other...because it's not factory-ground weeks before you get it. And because you grind it yourself, you save 4¢ or more on every pound you buy. Simple, isn't it?

"Be coffee-wise"
...look for Nob Hill at the coffee mill at SAFEWAY

$4.05 to see THE TROSSACHS
Scotland's Scenic Wonderland!
(From Edinburgh or Glasgow)

Travel in Britain is amazingly inexpensive!

So, stay longer and see more. Make sure of maximum savings—buy ALL your British transportation BEFORE YOU LEAVE. (Bargain "go-as-you-please" Mileage Coupons, for example, are NOT sold in Britain.) Secure your reservations too, on trains, channel steamers and at any of the 41 hotels of The Hotels Executive — start your trip with assured accommodations awaiting you.

PLEASE CONSULT YOUR TRAVEL AGENT or write Dept. 3-A
69 Yonge Street TORONTO, ONT.
BRITISH RAILWAYS

FOR COUGHS COLDS—YOU CAN'T BEAT BUCKLEY'S MIXTURE

1 Day Service at Spotless

LIBERAL CREDIT ON HOME IMPROVEMENTS
UP TO $2,000 CREDIT, WITH TWO YEARS TO PAY
E. G. (TED) BISSENDEN, CONTRACTOR
1280 NEWPORT AVENUE PHONE E 4291

PROFESSIONAL COMPETENCE and QUALITY
are two of the main ingredients which make up our reputation as prescription chemists.
627 Fort at Broad G 1196
McGill & Orme LIMITED PRESCRIPTION CHEMISTS
1201 Douglas at View B 2222

See . . .
ENTERPRISE OIL RANGES
Save 35% on Your Oil Bill
See Demonstration on Working Unit in Our Store
PEDEN'S STOVE STORE
723 JOHNSON STREET PHONE E 1451

FOR DEPENDABLE TRANSPORTATION—be Specific...say UNION PACIFIC

UNION PACIFIC RAILROAD
Through TO CHICAGO

ALL-ROOM SLEEPING CAR between Seattle and CHICAGO operating on the Streamliner "City of Portland" ... earliest arrival ... no change en route ... no extra fare. Also, reserved coach seats with latest improved leg-rests. Roomy lounges ... dining cars, serving delicious food, fresh from the Union Pacific West.

DAILY SERVICE—LOW FARES

		Example
Lv. Seattle	12:30 p.m.	Friday
Lv. Portland	5:30 p.m.	Friday
Ar. Chicago	11:30 a.m.	Sunday

We'll help plan your trip
"Travel-shop" Monday through Friday at our conveniently located CITY TICKET OFFICE
1300 Fourth Avenue at University Phone ELliott 6935
Seattle, Washington
UNION PACIFIC RAILROAD
ROAD OF THE DAILY STREAMLINERS

TORCHIERES
WONDERFUL ANNIVERSARY VALUE . . .

On our main floor . . . fine group of TORCHIERES with attractive decorated bowls. Have heavy cast bases and slender fluted shaft. One is yours for only 14.95

Bulbs Extra

Standard FURNITURE DENNYS OF VICTORIA
PUT IT ON YOUR D.B.A. Call Standard and learn about this EASY PAYMENT PLAN
Phone B 5111
RIGHT THROUGH — YATES TO VIEW

1858 **The Daily Colonist** 1951

AN INDEPENDENT NEWSPAPER. THE ORGAN OF NO CLIQUE OR PARTY

Published at 2631 Douglas Street, Victoria, B.C.

SETH HALTON, Publisher — SANDHAM GRAVES, Editor-in-Chief

Subscription Rates: By city carrier, $1.25 per month. By mail, British Empire and American Continents, $12.00 per year; $1.00 per month. Other countries, $24.00 per year; $2.00 per month.

WEDNESDAY, NOVEMBER 7, 1951

"That ought to round the week off nicely—they forecast heavy snow."

—London Daily Express.

Milk Controls Have Failed

WHEN the provincial legislature meets again early next year it would do well to consider not merely a reorganization of milk price controls, but their abolition. No matter how well-intentioned and conscientious the milk board's efforts may have been to arrive at prices satisfactory to everyone, it should be obvious after five years of failure that this objective is unattainable, and that the tribunal system of control cannot be made to work.

The government's impractical policy of fixing prices at three different levels and trying to maintain them regardless of seasonal fluctuations is mainly to blame for the unhappy situation which now prevails, although resentment has been engendered as well against what is felt to be an autocratic attitude adopted by the board itself. From the beginning the milk board, first as a one-man body and latterly as a tribunal, has been unable to apply that policy successfully, and recently its relations with the industry and the public have gone from bad to worse—so much worse that it is difficult to see how there could be hope of restoring confidence in the ability of any government body to administer such rigid controls.

As matters stand, the producers are in a mutinous frame of mind; and, whatever the public may feel about their various requests, they appear to have received cavalier treatment at the hands of the board. Consumers, living in a dairying province, are irate against being compelled by the government, through the board, to pay prices higher than those prevailing in any other part of Canada. In the middle are the distributors, who alone appear to be reasonably well satisfied with conditions as they are, perhaps because the system assures them a measure of protection not granted to the handlers of other essential commodities.

It is not to be expected that producer-distributor-consumer differences can be settled by boards of control, and the mistake was in ever thinking that they could be. The place for government control is over cleanliness and quality, for the protection of the community's health. The government should not try to run the market in every detail as well, by setting prices at three different levels and erecting barriers against those willing to sell milk to the public for less.

The natural means of settling differences as to commodity prices is the competition of the market, with the law of supply and demand allowed to operate freely. We believe that if competitive marketing were restored, producers and public would benefit in the long run. Certainly they could not be worse off than at present.

Service Centre for the Blind

IT is with considerable interest that the community is watching construction of the new service centre for the Canadian National Institute for the Blind, now rising on Arena Way for the benefit of 170 blind persons in Victoria. It required courage and faith to enlarge the plans from the original one-story edifice that was contemplated to a two-story building with much increased accommodation for the special purposes of the institute. About halfway in construction now, the new service centre will be an effective and handsome addition to that section of the city; while its use will fill a need that has long been felt here.

Of modern design and layout, the new centre will be one of the best in Canada devoted to its special purpose. It will provide club rooms and an auditorium for recreation and social activities. There will be a large workroom with special equipment to help the blind manufacture some of the articles for which they have become noted. There will be a room for group teaching of Braille, typing, weaving and other handicrafts. It is planned also to hold classes for parents of pre-school age blind children. There will be a display room for the sale of finished articles, and other appreciated features.

Beyond the accommodation and facilities of the new service centre, however, will be companionship and self-instruction which such a headquarters will make possible for those who have been deprived of normal vision. It would be hard to over-estimate the value of this meeting place to the blind themselves. The Canadian National Institute for the Blind is deserving of every commendation for going ahead with the handsome new centre, and the fullest possible support from this community for all that is implied.

Britain Has a Voice Again

DOMESTIC politics of the United Kingdom aside, Mr. Churchill left no doubt in the British Commons yesterday that Great Britain has a voice again in world matters and intends to be heard. His three-point program of a supreme effort to bridge the gap between East and West, a firm stand on treaty rights in the Mediterranean and at Suez, and a concentrated attack on the Old Country's monetary crisis through the growing imbalance of trade, formed a very clear summing up of the problems facing not only his ministry but also the western nations as a whole. Nor was there petty partisanship in any of this.

It seems implicit from such a start that Mr. Churchill will try by direct action to bring about East-West talks at the highest level, in an effort to solve some of the disastrous drifting of the last few years. It is also plain that Great Britain is going to stand on her rights in world matters, and will expect the support and help of the Commonwealth in this. That additional British exports can be absorbed by Commonwealth countries, and may have to be if the United Kingdom is to be helped in her financial stringency, is another avenue that Britain's wartime leader clearly intends to explore.

Readers' Forum

Letters to the editor on any topic of genuine interest are welcome if they are brief, accurate and fair. No letter will be inserted in whole or in part, except over the signature and address of the writer. Unsolicited correspondence cannot be returned.

SENIORITY

Sir,—It is interesting to note that the union employees at Memorial Arena desire that promotions and appointments be made entirely on a seniority basis. Seniority, as I understand it, means length of service, but, while seniority should be taken into consideration when appointments are considered, the most important thing is to get the right man in the right place. If the arena manager and the arena commission were obliged to stick entirely to seniority we could not expect to get the best for the city in the arena operation. I doubt that the present efficient commission under Mr. Carl Pendray would want to carry on without a free hand in appointments.

FRANK H. PARTRIDGE

151 Beach Drive, Victoria, B.C.

HUNTING RIGHTS

Sir,—I read with some astonishment an article in your paper stating that in all probability hunting would be banned in Central Saanich in the future. It would appear that complaints have been made by some farmers of hunters doing damage to their crops, etc. But surely it is not only in Central Saanich that damage occurs through so-called hunters. What of the shooting of the cow in Happy Valley; the killing of a man in the Cowichan district, and numerous other accidents which have occurred in various districts?

It would appear from the press report that Central Saanich officials are being very high handed in passing bylaws to suit certain farmers. It would seem to me that this is not the proper way of handling this situation. Surely the hunters could be educated to act properly. Now as the regulations stand on payment of a fee a license is granted whether or not the applicant knows how to handle a gun.

It should be incumbent upon all applicants to read the game regulations and bylaws and to know how to handle firearms. I have known of many instances where hunters from the city have driven out to the country with their guns, dogs, etc., and proceeded to break the law, while farmer lads living in the district upon informing them that they were breaking the law have been told "I didn't know such and such was the law," etc.

On the other hand if hunting is banned what about the crops destroyed by pheasants and ducks? Or is it that these certain farmers, who control either by ownership or renting of land a great part of the hunting land in Central Saanich, will be able to secure permits to kill the offenders when their crops are destroyed; thus they will ban the obnoxious hunter (and I'll grant there are a few) and reap the benefit of the hunting which will be banned to others.

M. E. SCOTT.

Welch Road, Saanich, B.C.

ROYAL TOUR

Sir,—I heartily endorse your sentiments and those of Mr. Harold Nation in his recent letter with regard to "the lack of imagination" in planning the Royal tour in this city. That Her Royal Highness' wishes in the matter were almost entirely disregarded seems to have caused little concern in the realm of officialdom; and had it not been for the initiative of the Women's Auxiliary of the Veterans' Hospital, the men who fought for King and country would have been deprived of a sight of the King's daughter. And what can one say of the by-passing of the little children in the Solarium on the Royal route up the Island? The arrangements for our own school children, which I have been told caused the Princess much concern on account of the inclemency of the weather, leave one wondering.

ETHEL JAMES.

1031 Terrace Avenue, Victoria, B.C.

TRAFFIC FATALITIES

Sir,—This has been a disheartening month for Sgt. Brooke Douglass, efficient head of the city traffic division. Three times a driver of a car who caused the death of a human being has been found not guilty of manslaughter.

Mr. Justice Coady said: "A man might be under the influence of liquor and yet drive in a most careful and prudent manner." Sgt. Douglass must have thought of the scientific tests that have proved one alcoholic drink perceptibly slows a driver's reactions. When a man is killed crossing a street with the protection of the red light and the driver is only found guilty of the minor charge, where is a pedestrian safe? Why should Sgt. Douglass and his capable men risk their lives chasing reckless potential murderers at high speed through narrow roads when they get no public support.

A. T. RAINEY.

1497 Rockland Avenue, Victoria, B.C.

Collier's World War III

By DOROTHY THOMPSON

THE issue of Collier's of October 27 certainly is, as advertised, "spectacular," the whole issue being a post-mortem on World War III, presenting a dazzling array of brains and talents, prophets and seers, including, along with many others, Robert E. Sherwood, Hanson W. Baldwin, Arthur Koestler, Edward R. Murrow and Walter Reuther.

Many of the writers are close to the administration and/or the Pentagon, and Collier's informs us that its conception of the issue was confirmed in study and consultation with top-level political and military thinkers, including high-level Washington officials . . . all, I gather, warm supporters of the present foreign policy.

So what first crosses this reader's mind is the remarkable coincidence that the writers all share the conviction that this policy will fail. Because the Truman-Republican doctrine is that there will be no war with the Soviet Union. Everything we are doing aims to prevent just that by deterring the Russians. But here are supporters of the policy testifying on page after page that it isn't going to work—otherwise this issue of Collier's would be stillborn.

* * *

To be sure, Robert Sherwood, distinguished dramatist, who contributes the leading article as an official U.N. historian writing in the year 1960, waves a concession to the policy saying that the military race could have gone on for years, quickly adding that it never yet has. So the peace policy is a war policy after all!

Writing in an imaginary 1960, Sherwood premises that the war with the Soviet Union has been over for five years. We have, that is to say, defeated the U.S.S.R. in about twice the time it has taken us not to defeat the North Koreans and Red Chinese. This seems optimistic indeed.

Of course, the Russians start the war. They have to start it, if there is to be one, because we are not—it is always well to remember—fighting Soviet Communism but only punishing aggression. Meanwhile, according to Sherwood, the Truman administration has had a hard time fighting popular American clamor for a preventive war, and quietening cries, "Let's drop the A-bomb on the Kremlin now and get it over with."

We don't know where Sherwood holds his ear to the ground, but our radio-receiving sets have heard no such clamor except from some of the more frenzied leaders of the American Legion; nor do we anticipate that it will rise during the next seven months—Collier's dateline on World War III.

* * *

In the Collier's war, the conflict starts with an accident and a minor miracle, when a most ingenious and very carefully prepared attempt on Marshal Tito's life, staged in most favorable circumstances, fails. Sherwood, as a dramatist, may be allowed poetic license, but although his account of the miraculous escape—hardly less than a miraculous intervention from the hand of God—is first-rate theatre, it remains a miracle rather than a likelihood.

Then, in this story, what is thought to be a successful assassination is the signal for an invasion by Yugoslavia's satellite neighbors, accompanied from the outset by 15 Russian divisions. The Yugoslavs, after the first shock, pull themselves together for the united heroic resistance they have always offered (minority report: they fought each other in the Second World War and had many traitors who subsequently had to be purged). Tito cries to the world for aid, and eventually a huge majority of the U.N. responds, led by the American president.

* * *

This is lucky for Collier's war, because, Sherwood tells us, if Tito had really been assassinated, nobody, probably, would have moved. Because then there would have been no leader to call the world to aid, no Yugoslav government for us to support. The moral of this for Russian readers is obvious: if you can really kill Tito there will be no war over that issue.

As furnishing insight into top-level American thinking, Collier's provides the Russians with some interesting angles, though that, of course, is not its purpose.

(To Be Continued)

Will Russia Bow To U.S. Strength?

By STEFFAN ANDREWS

(North American Newspaper Alliance)

WASHINGTON.—The rapid growth of rearmament and military strength in the United States will force Russia to come to terms with the West in the next couple of years.

Otherwise, according to Charles E. Wilson, director of defense mobilization, the period of "twilight relationship" with the Russian government might easily last 10 or even 20 years.

That is the gist of private interviews and speeches which the American director of military preparedness has been giving to selected correspondents in Washington and to business groups across the country.

In Wilson's opinion, the showdown stage with Russia is ahead, but by the time the three-year mobilization program ends in 1953 there should be real peace results.

* * *

Wilson believes that the build-up of military power in the United States already should have caused the men in the Kremlin to pause long and to think hard before making any attack on America or her partners in the free world.

"From this imposing platform of strength we and our allies should be better able to talk to the Soviets concerning a means of powerful co-existence than we have been from our previous platform of relative weakness," he is telling business groups.

Coincident with this statement, Wilson has added another thought: his belief that the Russian government is becoming weaker as the United States is growing progressively stronger.

His view is that the Russian rulers are under pressure from their own people, and their satellite countries, as the result of the present pace of rearming and mobilization.

If the United States could pierce the iron curtain and gets its side of the story to the satellites and the Russian people themselves, the Muscovite government simply would be compelled to come to terms.

* * *

The mobilization director, however, is of the opinion that getting our side of the story to Russia's satellites must be a "condition precedent" to any settlement with the Russian government itself.

But, he emphasized, this should not necessarily take a very long time. The United States has the tools and the means to do this, if it really tries to do the job.

Wilson stated the proposition in this way:

"I do not see peoples such as the Czechs and Poles docilely bowing to Soviet rule. Soviet slavery is the better term—for 10 years, for 20 years, for a century.

"Without for a moment minimizing the difficulties, I feel that the time will come when those peoples, with a higher tradition of freedom and living than the Soviets permit their own and captive peoples, will throw off the yoke, and the Soviets will once more stay behind their own borders."

Choking The Highways

(From The Financial Post)

BRITISH Columbia is beginning to worry about the "ribbon development" along its major highways. This, a New Westminster observer describes as "the string of service stations, coffee bars, china shops and such-like tourist enticements, which decorate highways like the Trans-Canada and King George, in a more or less continuous line."

This problem is not confined to British Columbia. We have it almost everywhere in Canada where the population is increasing materially, and especially within 100 miles of any of our fast-growing cities. Highways which were almost completely free of local traffic a few years ago are now becoming as cluttered as downtown streets. In addition to the tourist enticements mentioned by our Westminster friend, there are dozens of private residences to every mile. Driveways from these connect directly with the highways and add another hazard for the motorist.

On one 30-mile stretch west of Toronto, an office visitor informs The Financial Post, more than 400 private residences have been built since the last war. These are not in communities or groups but are strung out along the highways. Formerly on both sides of the road there were only farms and a couple of villages. Now, so far as driving is concerned, that piece of road is about the same as a suburban street.

In the last 20 years hundreds of millions of dollars have been poured into highways construction to give us fast and smooth transportation. We haven't got it where "ribbon" building has followed. We have only got congestion and a steadily growing accident rate.

Eventually we may be forced to build all our highways like the few super ones we have now, in some parts of Canada and the United States. These will be on their own private right of ways like the railroads, with local and through traffic rigidly segregated. No lanes or private driveways will be allowed to connect directly and no more secondary roads than can possibly be avoided. For their own safety and that of the motorist, no person will be allowed to build a private residence directly attached to these roads. This will mean much more expensive highway construction, but it will give us fast transportation permanently. With the average highway today, we only get that kind of transportation for about five years. By that time "ribbon" development has made even moderate speed impossible.

Old, Unhappy, Far-Off

(From The Ottawa Journal)

WORDSWORTH wrote of "old, far-off things, and battles long ago," to provide a text for all those who believe much history would be far better forgotten. We are reminded of these words by a correspondent in England who has sent us a copy of The Liverpool Daily Post and marked in it a statement made by Lewis Edwards, a Labor candidate in the general election. Said Mr. Edwards:

"If at the time of the American War of Independence, the Tories had acted towards America as the Labor government had acted towards India, America today would be a member of our own Commonwealth."

This type of day-dreaming has its charms. The British can ponder how pleasant it would be if the Pax Britannica prevailed o'er desert, sea and forest; the French can reflect on the prowess of Napoleon and the crowns he won; the United States can remember the quiet days when isolationism was both possible and desirable; Canada can look back to the times when foreign policy was something you could leave to Westminster.

All that is opium now. We can't be strong on past greatness, pretend problems don't exist because we don't want to face them. Instead of grieving about the Americans being out of the Commonwealth let's be thankful that they are as close to us as they are. Instead of moaning about lost opportunity and the status of history let's see what we can do about justice and avoidance of error in our own life and times.

Freedom Under Monarchy

(From The Detroit Free Press)

THE "mystique" which enables peoples accustomed to monarchy to regard their sovereign with a mixture of personal affection and official respect is something which those of us who elect the head of our government every four years cannot hope to experience.

We have no such flesh-and-blood symbol of unity and continuity as the British Royal Family personifies to its far-flung subjects.

What we can, and what most of us do acknowledge, is that, under a constitutional monarchy, the nations over which Princess Elizabeth will in all human likelihood some day rule, are just as free and democratic as we are under our republic.

Fun, Fact and Fiction

The pretzel manufacturers of North America meet in convention. If it's a new design they're looking for, they might draw inspiration from the teenager's position at the telephone.

* * *

What gums up most family budgets is the necessity of borrowing from them until next payday.

* * *

A former cougar hunter who recently turned 106 in Seattle says the way to live long is to use plenty of smoking and "chawing" tobacco. Longevity testimonials are always interesting. They seem to make old age a sure thing.

* * *

People who travel at breakneck speed are liable to.

* * *

Officer: Anybody hurt in this wreck?

Spectator: One man over here is in bad shape.

Officer: Any bones broken?

Spectator: I don't think so, but his nerves seem all shot to pieces. I found him sitting beside a leaking suitcase, crying his eyes out.

The Packsack

Of GREGORY CLARK

BOULOGNE, which is known to two generations of Canadians, is in a condition that deserves every Canadian's sympathy and any other kindness that might occur to us. What happened to Boulogne is one of the most tragic circumstances of modern warfare. It was, of course, one of the escape ports in 1940, when most of the infantry was taken off at Dunkirk, the armored divisions and other heavy equipment being routed in vain through Calais, and the air force and ordnance workshops as well as British G.H.Q. being evacuated via Boulogne.

Some damage was done to it at that time, the German armored units who captured it on the heels of the fleeing British having shelled it; and German bombers did what they could to destroy its harbor facilities.

But in 1944, at a time when Boulogne supposed it had escaped the ravages of war, the British and American air forces came over on the eve of D Day, and pasted the stuffing out of the lovely old city, the idea being to confuse the Germans as to where we were about to make a landing, and to create the impression that it was on the historic shores of Calais-Boulogne-Dunkirk that the landing was to be attempted.

Modern war calls for the utmost use of the art of deception. I don't suppose the Normandy landing would have been the success it was unless prime German divisions had been pinned down on the coastal cities.

But Boulogne as we knew it is no more. The entire port area, the trim streets of dockside houses and shops, are rubble. A few tawdry red brick modern functional buildings stick up amid the ruin. It is not Boulogne at all. It is something new in the world.

Looking Back

25 YEARS AGO—Conny Smythe has been succeeded by Lester Patrick as manager of the New York Rangers in the National Hockey League, at a salary said to be $15,000. Smythe had to give up owing to private business.

50 YEARS AGO—The old saloon at the corner of Frederick and Catherine Streets in Victoria West is to be turned into a public reading room this fall. Tables will be supplied with current literature, and games also will be provided.

85 YEARS AGO—A large quantity of pipes and meters for the Gas Company is being discharged on Janion, Green & Rhodes' wharf. . . . The auction sale at Government House was largely attended, and the furniture, etc., sold at astonishingly high prices.

Food Handlers Tackle Sanitation Exam

Chan Ping (left) worries over a Chinese printed examination form while interpreter Philip Chan passes on advice from Sanitary Inspector David Smith during class for restaurant food handlers in city health centre, 750 Pandora, last night. Already 663 persons, including 200 Chinese, have passed the city course. Food handlers first see film, then hear lecture and finally write examination.—(Colonist photo by Eric Joe.)

Let's Not Forget Hallowe'en

The Oct. 22 fireworks display, which fizzled and blew away under storm conditions, should be regarded as a "lesson for the future," city council was told today.

Alderman Aubrey Kent suggested that in future it would be wise to plan no pyrotechnic displays after Sept. 1 because of probable adverse weather conditions.

Mayor Percy George explained that he was put in a "very awkward position" at the time. He said the public had been told right up to the last minute that the display would go on as scheduled.

Amalgamating S.P.C.A., City Pound Favored by City Council Members

A proposal to amalgamate the S.P.C.A. and city pound received favorable comment from members of city council today.

Arnold Edmonds, public relations officer for the S.P.C.A., presented a brief to council in which he admitted the society had been guilty in the past of "poor administration."

The brief also pointed out that through lack of revenue the society is unable to continue its present service.

For a fee of $5,000 per year, the S.P.C.A. would take over most of the duties connected with the city pound.

Mr. Edmonds admitted that past councils had been "soured" on the S.P.C.A. by certain individuals who had been inclined "to go off the deep end."

He said the city would be getting the use of about $20,000 in assets for $5,000 a year.

"I am in favor of the idea," said Mayor Percy George. "The police commission is supposed to taking over the duties of the present pound."

The matter will be referred to the parks committee which now has jurisdiction over the pound.

Japanese Diplomat Finishes Sentence

TOKYO, Nov. 6 (AP) — The diplomat who signed Japan's surrender in 1945 has completed his war-crimes sentence and will be free Wednesday, the Occupation legal section reported today. He is Mamoru Shigemitsu, 64, former foreign minister and former ambassador to Washington, who drew a seven-year sentence.

★ BIG TRADE-IN VALUE AT MACDONALD'S
ON ANY MOFFAT RANGE
MACDONALDS
712 YATES
E 1171

Chaplin's Chapel
QUIET HOME FOR FUNERALS
Opposite Christ Church Cathedral
980 QUADRA
G 5512

COUGHS EASED
with antiseptic Boots
BRONCHIAL Lozenges
50¢ at your Drug Store

Vote Upholds Cab Stand; Skillings Won't Resign

Alderman Waldo Skillings yesterday threatened to resign as chairman of the city council transportation committee over a dispute regarding a Blanshard Street cab stand.

The council supported the committee's recommendation by a vote of 8-3.

The squabble arose over a transportation recommendation to award a curb stand to Bluebird Cabs at 1307 Blanshard Street. After an earlier council decision to grant a permit for the stand, several protests were received from other firms.

Transportation committee voted last week to uphold the original council decision.

"I feel that these protests after we have already made our decision are just a case of lobbying. If council will not stand by the transportation committee, it will have my resignation in the morning," declared Ald. Skillings.

He moved that the protesting correspondence be just "received and filed." This was passed.

Ald. Aubrey Kent then countered by moving that the curb stand be eliminated altogether but his motion was defeated 8-3 with Ald. J. D. Hunter and Frank Mulliner supporting him.

Cancer Groups Plan Meeting

TORONTO, Nov. 6 (CP) — The Canadian Cancer Society and the National Cancer Institute of Canada will hold a joint directors meeting Nov. 12 in Winnipeg. It will be the first time the directors have met in Western Canada.

Brazilian Base To Be Enlarged

RIO DE JANEIRO, Nov. 6 (Reuters) — The Brazilian naval base of Aratu is to be transformed into the biggest base in South America, Admiral Renato Guillobel, navy minister, said Monday. The project, to cost about 900,000,000 cruzeiros (about $48,000,000), is part of the general plan to modernize the Brazilian fleet and naval services.

Itch...Itch...Itch
I Was Nearly Crazy
Until I discovered Dr. D. D. Denver amazingly fast relief... D. D. D. Prescription, a cool, pleasant, oily lotion. Soothing, quick, medication stops years and comfort from after-loving waves of eczema, pimples, rashes, athlete's foot and other itch troubles. Trial bottle, satisfaction, 65¢ (no money back). Ask druggist for D. D. D. Prescription (ordinary or extra strength).

Beautiful KEM-GLO
the most economical enamel
NEEDS NO PRIMER OR UNDERCOATER

Mighty Beautiful

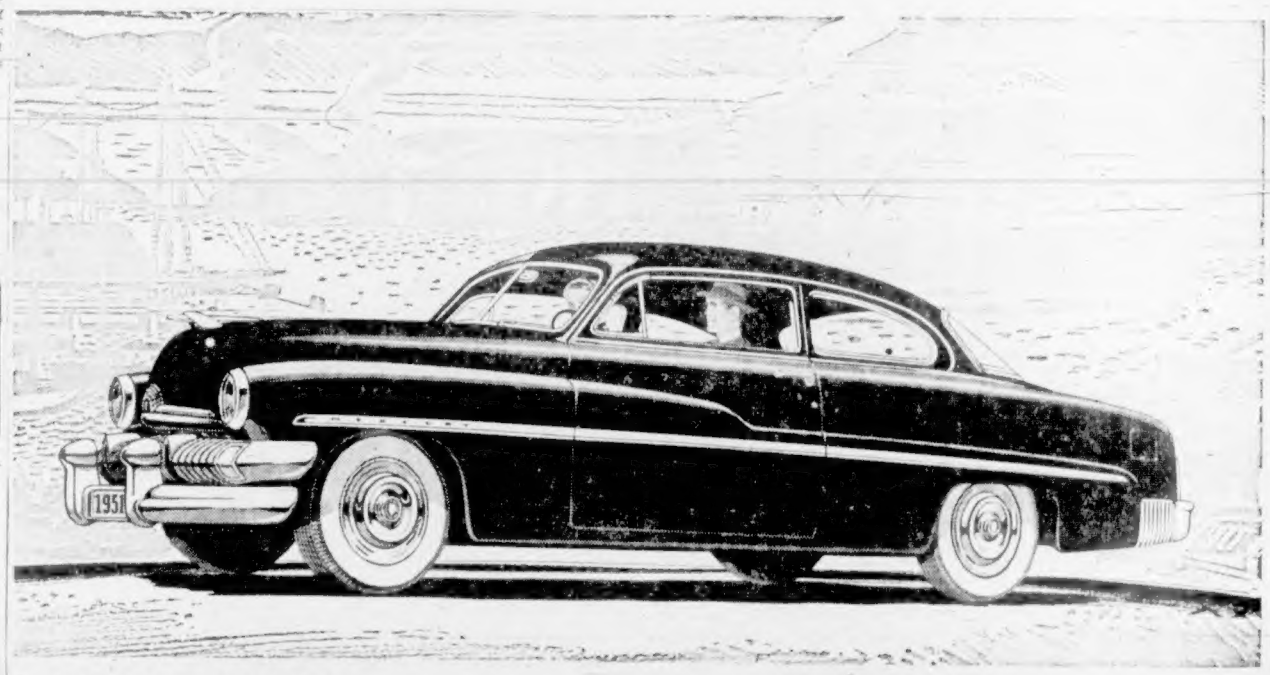

Chrome wheel trim rings and white sidewall tires optional at extra cost.

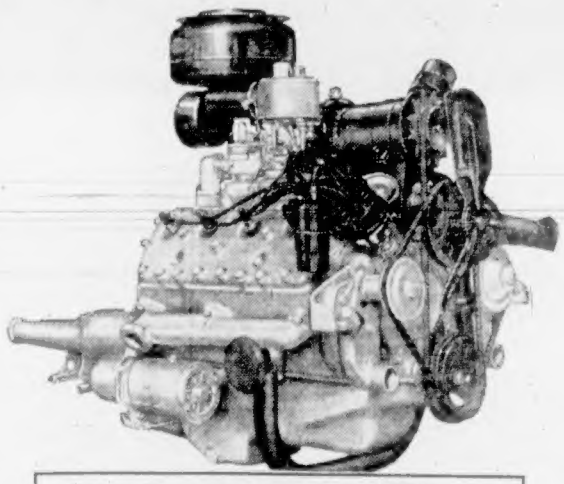

There's PROVEN PERFORMANCE in the MERCURY V-8 ENGINE

The rugged, economy-proven MERCURY 112-Hp. "Hi-Power Compression" engine is backed by 20 years' experience of the world's largest manufacturer of V-type engines. It delivers more power to weight ratio, is scientifically balanced, efficiently cooled and whisper-quiet in operation. Mercury has again proved its more-miles-per-gallon economy by winning officially-sponsored tests.

MERCURY with MERC-O-MATIC DRIVE

THE SIMPLER, S-M-O-O-T-H-E-R, MORE EFFICIENT AUTOMATIC TRANSMISSION

You'll thrill to a new kind of driving ease and performance the very first time you take the wheel of a new Mercury. It's on the road, any road, that Mercury with Merc-O-Matic Drive will give you a new concept of power plus convenience. There's no clutch pedal to push, no gears to shift—it's all automatic. With Merc-O-Matic Drive you simply step on the gas to go, step on the brake to stop.

Look at the *Mighty, Beautiful* Mercury . . . inside and out . . . your sense of values will tell you, it's Mercury for me. Examine the styling and comfort appointments . . . you'll realize why Mercury stays fashion-right longer and retains traditional high trade-in value.

Visit your Mercury dealer. Accept his "road test" invitation for the drive of your life in a Mercury with Merc-O-Matic Drive . . . you'll agree, *there's nothing like it on the road.*

3-WAY CHOICE *in transmissions: Merc-O-Matic Drive or thrifty Touch-O-Matic Overdrive optional at extra cost, and the Silent-Base synchronized standard transmissions.*

the Mighty, Beautiful Mercury

Listen to the "Ford Theatre" every Friday night—Dominion Network.

MERCURY LINCOLN Meteor

FOR YOUR ROAD TEST SEE YOUR MERCURY DEALER

GLADWELL MOTORS LTD.
QUADRA AT PANDORA
B 2111

It tastes better MADE at home!
... made with
Kitchen Craft Flour

Milled exclusively for HOME baking!

Your baked things have that real homemade goodness only when they're really *made* at home. And remember, it's the extra-fresh, extra-rich ingredients only *you* can put in your *home recipes* that give your baked foods real homemade flavor. Saves money too!

At your SAFEWAY STORE

Stock Quotations

Canadian Industrials

	Bid	Asked
Abitibi com	17¾	17⅞
Abitibi pfd	25¼	25½
Acadia Atlant	6¾	7
Acadia Atl A	18	18½
Acadia Atl pfd		97½
Agnew-Surp	10	10¼
Algoma St	47½	49¼
Aluminium	103	103½
Aluminium pf	24	24¼
Anglo-Nf-Dev	12¼	12½
Argus Corp	13¼	14
Arg Corp pfd		88
Ashdown A	17½	17¾
Ashdown B	17½	18
Atlas Steel	22½	22¾
Bathurst A	51	52½
Bathurst B	31½	34
Beatty Bros	10	10½
Bell Tele	38¾	38⅞
Bird Ribbon	23½	25
Brant Cord A	16¼	17
Brant Cord B	12½	13
Brazil Tract	25¼	26
B A Oil	31¾	31⅞
BC E 4¾ pf		80
BC E 4½ pf	92¼	93
BC Forest Prod	8	8¼
BC Packers A	19	20
BC Packers B	19	19½
BC Power A	31½	32
BC Power B	5½	5¾
Bruck Co	[illegible]	[illegible]
Do 1st pfd	111½	115
Do 2nd pfd	53¼	54
Bruck Mills A	29	30
Do B	9¼	10½
Building Prod	31	31½
Burlington Stl	20	21
Burns & Co A	38	39
Do B	38	40½
Bnd Drydock A	7½	8
C & D Sugar	20	20¾
Can Cement	77	78
Do pfd	27	27½
Can Iron Fdy	20	20½
Can Malting	50¼	51
Can Nor Power	10½	
Can Pack A	38½	39
Do B	33	33½
Can Prmnt	47	47½
Can Steamshps	43	45
Do pfd		48
Can W & C A	115	
Do B	90	92
Can Brew	18	18¾
Can Canners	32½	33
Can C & Fdy	14½	15¼
Do A	16	17¾
Cdn Celanese	48¼	50
Cdn Cl $1.75 pf	36	37
Cdn Cl $1 pf		21½
Cdn Drug Dck	47½	49
Cdn Gen Ele	401	
Cdn Gen Invs	[illegible]	[illegible]
Cdn Industries	40½	40¾
Cdn Locomtv	31	[illegible]
Cdn Oil	26¼	26¾
Cdn Pet Rly	32¼	[illegible]
Cdn Vickers	16	16½
Cdn Wst Tmbr	11¾	12
Cdn Wrighton	78	82½
Chateau Steel	8	9
Chatco Stl pf	6¾	7½
Cosmos Imp new	19½	20
Cons Bakeries	6¾	7¼
Cons M & S	174¼	176
Cons Paper	38¼	38½
Cons Gas	147½	148
Cons Glass	[illegible]	[illegible]
Corby's A	11½	12
Cosmos Impl	28	29
Craig Bit	450	475
Davis Ltr A	18½	20
Davis Ltr B	7½	8
Dist Seagrms	28⅝	29
Dom Bridge	68	69¼
Dom Fndr St	12½	13
Dom Fo St pf	99¼	100
Dom Glass	56	78
Dom Magnesm	12	13
Dom Oilcloth	40	
Dom St Cl B	18¼	18⅝
Dom Stores	12¼	12¾
Dom Tr & Ch	44	44½
Dom Tr Ch pf	22	23½
Dom Textile	12¼	12¾
Dom Woollens	7	7¾
Donahue		40
Donnacona Pp	37	39
Eddy Paper A	22¼	24
Electrolux	14¼	15
E H Emberg pf	19¼	20
Famous Plyrs	19½	20
Fanny Farmer	25	25½
Federal Grain	15¼	15¾
Flt Mfg	395	205
Ford Canada A	50¾	51
Fraser Co	61	62½
Fraser Co pf	80¾	82
Gatineau Pw	18	18½
Gat Pr 5% pf	102¾	102½
Gat St Wr pf	101	104
Gnr Stl Wrs	[illegible]	11½
Goodyear Tire	99	100
Grt Lks A pf	50	50½
Grt Lks Ppr	22¼	23
Goodyr Tire pf	48½	49
Grt Wst Cl A	7¼	7¾
Gypsum L & A	24¼	25½
C I F		890
Hamilton B	15¼	
Hamilton C		27½
Harding C	8½	9¼
Hayes Steel	32	33
Hinde Dauche	28¼	30
Howard Smith		23½
Imp Oil	40¼	40¾
Imp Tobacco	9¼	10
Do £1 pfd	23¼	23¾
Indus Accept	34½	
Inter Bronze		11½
Do pfd	20¼	22
Inter Metals A	41	41½
Inter Nickel	43	43¼
Inter Paper	50	50½
Inter Pete	19⅝	20
Inter Util	27	28
Kelvinator	16½	
Labatts	18	19½
Lake of Woods	32	36
Lang	12	12½
Laura Secord	11½	13½
Loblaw A	31½	32½
Do B	32½	33
McMillan A	25½	27
Do B	25½	25¾
Mailman C	14¾	15½
Maple Leaf M	8	8½
Massey Harris	11½	11¾
McColl Front	38½	39
Do pfd		
Mercury Mills	260	265
Milton Brick	165	170
M O Power	28¼	29
Molson's A		37
Do B		32½
Monarch K	14	16
Montreal Loco	15½	16
Moore Corp	26¼	26½
Nat Brew	18¾	19
Nat Drug	8¾	9
Do pfd	11½	12
Nat Grocers	14¾	14⅞
Nat Hosiery A	30	
Do B	31	31½
Nat Steel Car	28¼	29
Niagara W W	32	
Ogilvie Flour	25	37
Ontario Steel	80	82
Orange Crsh	375	400
Page Hersey	63¼	64
Penmans	57	58
Powell River	26¼	26¾
Power Corp	27¼	28¼
Price Bros	30¾	31¼
Purity Flour	7¼	9¼
Pur Flour pfd	53	54
River Bld A	28¼	29
Do B	10	12½
Russell Indus	24¼	25
St Law Corp	41½	42
Shawinigan A	37½	37¾
Shea's Brew A	14¼	15
Do B		28½
Sick's B com	19¾	20
Sick's B VT	19½	20
Silwd Dair A	9¼	9¾
Simpson's A	34¼	34¾
Do B	30½	32
Slater Co	35	37
Southam Co	17½	17¾
Stan Chemical	12	13
Standard P	14¼	15
Do pfd	27	29
Stanley Brk A	7	7½
Steadman	18	
Steel Can pfd	34	36
Supertest com	18¾	
Tamblyn	20½	21
Taylor Prson	7½	
Do pfd		11½
Tip-Top Tail	23¾	24¼
Traders Fin A	17¾	18
Union Gas	19	19¾
United Corp A	29¼	30
Do B		42
United Fuel A	57	57¼
United Steel	10⅝	11
Hiram Walker	55¼	55½
Westeel	20	21
West Can Br	17¼	18½
West Grocers	40	41
Do A	32	33
Geo Weston	22	22½
Do pfd	91	92
Winnipeg Elec	37½	37¾
York Knitting	5	5½
BANKS		
Montreal	27¼	27¾
Nova Scotia	36½	36¾
Toronto	38	38½
Commerce	24	25½
Dominion	27¼	28
Imperial	31½	32
Royal	27	27½

Toronto Mines, Oils

OILS	Bid	Asked
Ajax	180	182
Anchor	22	23
Anglo-Can	800	810
C & E	14½	15
Calmont	172	178
Calvan	635	640
Can South	950	975
Can Atlant	745	760
Cen Leduc	267	272
Charter Oil	130	135
Coastal	110	
Commoil	290	300
Cnwlth	325	330
Davies	37	42
Del Rio	172	175
Devon Leduc	200	205
Dome Explor	10	10½
Eds Crest	22	23
Federated	745	760
Gridoil	13	14
Home Oil	16	16½
Jupiter	280	285
Kroy	183	187
Leduc Cons	41	44
Long Island	56	58
Mid-Cont	31	40
Model Oil	196	200
Nat Petr	400	410
New Br Dom	245	250
New Pacalta	11	12
Oil Select	12	13
Okalta	280	285
Pacific Pete	12½	12¾
Pan West	112	117
Peace	64	67
Royalite	17½	18¼
Scurry	162	167
Pete Freehold	230	240
Bellum	350	360
Superior	142	147
Tower Pete	40	42
Trans Emp	400	410
Triad	48	51
United Oil	85	86
West Homstd	146	152
MINES		
Aberio	70	72
Cassiar	300	310
Fenimore	100	102
Akaitcho	100	105
Anacon	320	330
Anglo Metals	270	280
Aunelle	9	11
Aumaque	25	27
Aunor	310	320
Barnat	107	112
Barymin	85	95
Base Metals	56	60
Beaucourt	57	60
Bobjo	19	20
Bralorne	625	640
Broulan	140	145
Buff Addison	9	10
Buff Ankerite	126	140
Bulolo		780
Campbl Rd Lk	365	380
Cndn Malartic	55	62
Castle Tretn	212	230
Cent Patricia	62	65
Chimo Barch	100	105
Chesterville	24	26
Cons Ld Sirr	86	90
Cobar Wilms	150	155
Coloma	4	4½
Conwest	325	330
Cons Beatty	22	24
Cons Duquesne	32	35
Cromor	28	30
Discovery YK	31	33
Dome Mines	18	18¼
Donalda	36	40
East Malartic	98	100
Elder	56	58
East Sullivan	940	950
Eldona	17	20
Estella	238	245
Eureka	80	85
Falconbridge	10½	11
Frobisher	360	365
Gnt Ylwknf	11	11¼
Gods Lake	38	40
Glen Manitou	710	715
Harricana	8	9
Hardrock	14	16
Heva	33	35
Hollinger	14¼	15
Hosco	5	5½
Hdsn By Mng	62½	64
Indian Lake	5	6
Inspiration	36	39
Jonet Quebec	43	47
Kerr Addison	17	17½
Kirkland Lk	75	80
Labrador	770	780
Lake Dufault	65	70
Lake Osu	20	22
Lake Wasa	30	32
Lamaque	550	575
Lavalie	16	17
Leitch Gold	100	102
Little Long Lac	81	85
Lingman Lake	20	21
Louvicourt	15	17
Less Ylwknf	12	13
McDonald	86	90
McIntyre	70¼	72
McKenzie Rd Lk	48	55
McLn Crkshk	289	290
Macassa	190	195
Mackeno	180	186
Madsen Rd Lk	210	225
Mrtc Gldflds	182	187
Mng Crptn	19	19½
Moneta	32	36
Negus	72	75
[illegible]	72	175
New Calumet	300	310
New Dickenson	135	140
New Lund	130	135
New Jason	9	10
Nipissing	260	270
Nisto	17	20
Noranda	81½	82½
Normetals	500	510
O'Brien Gold	135	142
Omega Lake	86	90
Pamour Porc	62	67
Paymaster	59	60
Perron Gold	58	63
Pickle Crow	170	180
Powell Rouyn	85	95
Preston	140	145
Quebec Mnt	300	310
Quemont	24½	24¾
San Antonio	250	260
Senator	18	20
Sheep Creek	165	170
Sherritt-Gordon	380	385
Silanco	58	60
Sigma	700	750
Silver Miller	135	139
Silver Std	272	280
Sisco Gold	62	70
Starratt Olsen	54	60
Steep Rock	305	320
Sullivan	330	335
Sylvanite	120	125
Teck Hughes	227	230
Toburn		22
Tyhe Cnd Rx	62	67
Upper Canada	162	165
United Ke Hl	11	11½
Ventures	13½	13¾
Waite Amulet	11¼	12¼
Wright Hrgrvs	167	173
Ylwknf Bear	167	170
Yale L & Z	86	90
Yukeno	125	130
UNLISTED		
August Petr	4	7
Brown McD	5	8
Can Sup	15½	16¼
Camray	5	6
Captain		5
Empire	25	31
Husky	10	10½
Jet	41	44
Kamiat	15	18
Larder	2	4
Lake Exp	5	6
Lun Echo	8	10
[illegible]		
Mormac	5	6
Midland	20	23
New Arg	5	8
Norbeau	80	85
Osland	5	6
Ontario	3	4
Permalb	10	13
Pacific	9	11
P R N G	465	485
Rand Mal	5	8
Sunbeat	2	4
Vermilion Cons	35	40
Walrota	4	7
Young David	16	19
Yankee Can	57	61
Zeiota	8	
Asher	140	150
Rediore	43	46
Nesbitt Lab	130	140
Con Keno	24	

Vancouver Listed

OILS	Bid	Asked
Anaconda Oil	14	15
Anglo-Can		800
AP Con	48	52
Atlantic Oil	760	770
Britalta Pete	575	580
C & E Corp		14½
Calmont	170	172
Calvan Cons	635	
Central Leduc		270
Charter Oil	145	148
Commoil	330	
Commonwealth	320	330
Cont Oil	66	68
Dalhousie	87	
Del Rio	176	178
Gen Petroleum	690	725
Do A	710	
Hayal Oil	11	12½
High Sarcee	23½	24
Home Oil		17
McD Seaur	28	
Meteor	19	20
Mill City	36½	37
Model Oil		200
Okalta	275	280
Pacific Pete	12½	12¾
Redwater L		15
Royal Can	16	16½
Sapre Oil	13	14
South Brazeau	10	11½
Spooner Oils	45	47
Sunset Oils	42	
Superior Oils	140	
Vanalta	63	64
York Oil	49½	50
MINES		
American Std	29	30
Base Metals	58	59
Beaver Lodge	115	125
Bralorne	630	
Can Cariboo	6	
Cariboo Gold		135
Cobalt Lode	87	92
Congress		10
Cronin Babine	56	57
Cunningham Gold	7	8
Estella	230	235
Giant Mascot	97	99
Golconda	27	
Grandview	48	53
Hamil	25	30
High Belle	36	37
Indian	26	27
Inter C & C	90	94
K Base Metals	29	30
King Belle	108	110
Mackeno	180	185
McG Creek	45	47
Pacific Nickel	36	37
Pend Oreille		9
Pioneer Gold	200	210
Placer Dev	48	49
Premier Bord	31	32
Privateer	8	9
Quat Copper	55	57
Red Hawk	4½	6
Reeves McD	800	
Reno Gold		3½
Sheep Creek	168	170
Silbak Premier	57	60
Sil-van Cons	142	145
Silver Std	272	275
Silver Ridge	18	
Surf Inlet	5	
Taylor Bridge	36	
Vananda	16	17
Van Roi	85	88
Wellington	3	4
W Uranium	445	465
Yukeno	125	130
INDUSTRIALS		
Alta Distillers	290	300
Do VT		300
BC Turf		40
Can West Lbr	12	12½
Coast Brew	400	
MacMillan B	26	
Neon Prods	18½	
PC Terminals	12	
Powell River	26¼	27
Sun Pub		22
Westminster A	11	11½
Do B	8½	9

Vancouver Unlisted

MINES	Bid	Asked
Big Four	7	8
Big Missouri		2
Bluebird	17	18
Cangold		2
Car Hud new	18	18½
Hedley Amal		1½
Hedley Mon	3	3¼
Hedley Yun		8
National Ex	41	46
Rico Copper		45
Salmon	3	
Saudi Arabian	25	
Snud Viy new	22	25
Taylor Wind	1	2
Twin "J"	1	
Wesko	1	1½
Whitewater		2¼
OILS		
Alliance	4½	5
Arrow	1¼	2¼
Baltic		2
Command		
Hanna Pete	17½	18
Leduc Calmar	93	
Leduc Cons	41	43
McLeod	3¾	4
Midland	17½	20
New Ranchmen	8¼	8¾
Turner Valley	30	40
United	80	84

Stock Prices Waver At Toronto's Close

By AP and CP

Stock market prices wavered uncertainly yesterday toward the Toronto session's close. Industrials opened mixed and developed little trend.

Steels and foods drew most support to form the market's strongest sections. Utilities and agricultures held firm while constructions, liquors, banks, textiles, retail stores and miscellaneous industrials turned mixed. Papers and manufacturing companies weakened while refining oils dipped sharply.

DIP IN MONTREAL

Activity dwindled to the slowest pace since August.

Support lagged on the Montreal stock exchange and curb market and prices dipped slightly from the mixed forenoon path. Trading was slow.

Changes were generally limited to minor fractions.

Fairly active trading on the Vancouver stock exchange was highlighted by a sudden upsurge in Charter Oil and a slump in Western Uranium.

Charter gained .15 to 1.44 in the oils group. Oils strengthened during the afternoon session.

In base metals, Western Uranium dropped .55 to 4.75.

Prices showed a strong tone on the Winnipeg grain exchange, reflecting aggressive commercial demand which found offerings light.

Many new seasonal highs were recorded in the moderately active session. Shipping problems and the halt on harvesting were factors in the trade.

Stock Quotations

By:

A. E. Ames & Co.
T. H. Burns & Co. Ltd.
Hagar Investments, Ltd.
H. A. Humber, Ltd.
Investment Dealers' Association
James Richardson & Sons

Closing Averages

Toronto Averages:

Industrials	345.62, up .43
Golds	83.20, off .51
Base Metals	191.59, off .32
Western Oils	125.33, off .54
Sales, 1,175,000.	

Montreal Averages:

Industrials	227.00, up 0.10
Utilities	86.50, up 0.30
Golds	67.28, off 0.28
P. and P.	790.87, off 2.73
Sales, 468,00.	

Dividends Declared

Canada Foundries & Forgings, "A" 37½c plus 82c extra, class "B" $1.50 plus $1.50 extra. The former is payable Dec. 15, Nov. 30, and the class "B" dividends Dec. 17, Nov. 30.

Placer Development Ltd., 25c plus 25c, Dec. 11, Nov. 20.

Egg Market

To Producers	
Grade A large	56c
Grade A medium	47c
Grade A small	37c
Grade B	40c
Wholesale	
Grade A large	67c-68c
Grade A medium	58c-59c
Grade A small	49c
Grade B	50c

Grain Prices

WINNIPEG

Oats—	Open	High	Low	Close	Pr Cl
Dec	99	99¾	98⅛	99⅛	98⅜
May	94½	95⅜	94⅛	95⅜	94⅛
July	90½	91½	90⅜	91½	90⅛
Barley—					
Dec	137⅝	140	137¼	140	137¼
May	131¼	133⅜	131½	133⅜	131¼
July	125	126⅞	124⅞	126⅞	124⅞
Rye—					
Dec	198	200½	197⅞	200¼	197⅞
May	196⅞	199⅛	196⅜	198⅞	196⅛
July	192	193⅛	192	193⅛	191½
Flax—					
Dec	456	458	455	457	455
May	454	457¾	454	457¾	452
July				452	443

CASH GRAIN

Oats—No. 2 C.W. 101⅜.
Barley—No. 2 C.W. 141⅛.
Rye—No. 2 C.W. 202¼, track 200¼.
Flax—No. 2 C.W. 461, track 457.

CHICAGO

Wheat—	Open	High	Low	Close
Dec	254⅞	256⅜	253⅜	256⅜
Mar	257⅝	259⅛	257½	259⅛
May	255⅛	256⅝	255⅛	256⅝
Corn—				
Dec	178⅝	179⅝	177⅞	179⅛
Mar	182⅞	183⅞	182½	183⅜
May	183	184¼	183	184¼
Oats—				
Dec	93	95⅜	93⅞	94⅞
Mar	96	97⅝	95⅞	97⅛
May	95¼	96½	95	96½
Rye—				
Dec	199¼	201⅛	199⅜	201
May	198½	200	198	199¾
July	193⅛	194½	193⅛	194¼

London Market Gains Slightly

LONDON, Nov. 6 (Reuters).—The recent rally in the Stock Exchange was slightly extended today but trading remained limited.

British Government funds were unchanged to a fraction harder but firmness was fairly widespread in the industrial groups, particularly irons, steels, stores and cements.

A good selective demand brought rising prices to oil shares while among foreigners there was a short-lived flurry in German government loans. Profit-taking, however, later removed much of the improvement.

Coppers were a strong feature of minings. Gold minings were quietly firmer.

Stock closings: Babcock & Wilcox 78s; Boots Pure Drug 25s 9d; Canadian Pacific $67; Central Mining £2 7-32; Consolidated Gold Fields 50s 7½d; Courtaulds 49s 9d; Hudson's Bay Co. 167s 6d; Imperial Chemical 51s 9d; Imperial Tobacco 100s; Metal Box 53s; Mexican Eagle 27s 9d; Rand Mines 138s 9d.

Bonds: British 2½ per cent Consols 64½d; British 3½ per cent War Loans 85; British Fundings 4's, 1960-90, £103⅜.

Foreign Exchange

MONTREAL, Nov. 6 (CP).—The American dollar today closed at 4 17/32 per cent premium to the Canadian dollar, unchanged from Monday's close. That is, it took $1.04 17/32 Canadian to buy $1 American.

The pound sterling was $2.92 11/16, also unchanged.

Crude Oil Production Decreased

CALGARY, Nov. 6 (CP).—Crude oil production in Alberta for the week ended Oct. 29 dropped more than 15,000 barrels daily, according to the weekly report of the Provincial Oil and Gas Conservation Board.

An end-of-the-month cut back to hold production within the monthly allowable set by the conservation board for October caused the decrease. Production for November will also be low, with a conservation board allowable of 137,989 barrels daily, down more than 12,000 barrels daily from October, as the decreased winter market for Alberta oil comes into effect.

Redwater again showed the largest decrease, with a daily average of 52,559 barrels, against 60,858 barrels for Oct. 22. Leduc production dropped from 48,770 to 43,408 barrels daily.

Production came from a total of 2,629 wells, an increase of 16 over the previous week.

Daily average production figures in the remaining fields and areas, with the previous week's figures in brackets, were: Acheson 5,992 (6,612); Big Valley 596 (533); Campbell 117 (114); Duhamel 965 (1,048); Excelsior 2,094 (2,598); Golden Spike 2,053 (2,598); Joseph Lake 2,334 (2,934); Leduc Woodbend 43,498 (48,770); Lloydminster 2,766 (2,510); Stettler 2,173 (1,666); Turner Valley 8,118 (8,455); Whitemud 51 (56). The remaining areas had combined estimated daily average of 3,255 barrels for two weeks.

Another 127 wells were completed in Alberta during October. Wells that found their answer included 66 oil producers, 12 gassers, and 49 dry holes. The score for 1951 to date is 647 oil wells, 83 gas wells, and 283 dry holes.

Seven discovery wells were swabbed in during last month.

Business Notes

NEW YORK, Nov. 6 (AP).—The New York Stock and curb exchanges and all New York commodity markets, with the exception of the produce exchange, were closed today, election day in the United States.

The Chicago Board of Trade and other markets in that city were open for business, as well as grain exchanges in the middle west cities. Various livestock markets reports were gathered by the department of agriculture.

PORT ARTHUR, Nov. 6 (CP).—Twenty freighters were taking on grain here today as the annual fall rush began.

However, prospects for clearing a record tonnage this year lessened somewhat with announcement that Sault locks may have to close three weeks earlier, due to icing conditions.

EDMONTON, Nov. 6 (CP).—Ajax Petroleums Limited said today the company has assured gas reserves of 300,000,000,000 cubic feet of gas. It termed the reserves sufficient to meet contract commitments to supply the Canadian Chemical Company's East Edmonton plant now being built.

The company has acquired another 21 square miles of gas-producing acreage at Morinville, Alta., directly north of its previous holdings.

TORONTO, Nov. 6 (CP).—Five hundred Ontario hotels worth $75,000,000 are up for sale, real estate dealers said today. Fifteen of them worth $3,750,000 and 10 cocktail bars valued at $1,250,000 are for sale in Toronto.

A newspaper story says declining hotel revenues because of reduced patronage are the chief reason for the number of sale offers.

U.S. Tourists Bring U.K. $100,000,000

LONDON, Nov. 6 (Reuters).—American tourists were worth about $100,000,000 to Britain this year, Sir Alexander Maxwell, chairman of the British Travel and Holiday Association, said today.

Japanese Coal Mines Hit by Wage Strike

TOKYO, Nov. 6 (Reuters).—Japan's coal mines were almost at a standstill today as more than 200,000 miners went on strike for better wages.

Anglo-Iranian Oil Man Sure British Will Return

QUEBEC CITY, Nov. 6.—A feeling that British oil men will one day be back in Iran was expressed here by E. G. D. Northcroft, of Torquay, England, a senior official of the Anglo-Iranian Oil Company and until recently that company's chief representative in Teheran.

Mr. Northcroft arrived at Quebec as a passenger aboard the Canadian Pacific liner Empress of Canada.

"Referring the present British oil crisis, Mr. Northcroft said he believed that when feelings have calmed down Iran would feel the need of British technical assistance, shipping and marketing outlets.

NATIONAL PRIDE

"The present situation," he said, "has stemmed, I think, from a national pride or wish of the Iranians to own and direct their oil industry rather than any direct hate of the Briton as an individual. "Despite Russia's interest in the situation," he stated, "I believe it would be to England rather than the U.S.S.R. that Iran would turn for assistance in developing her oil fields, because of both Iranian laws which would make it difficult for negotiations with Russia and the fact that British technicians are most familiar with Iran's oil operations."

Mr. Northcroft, accompanied by his wife, is en route to New Zealand where he will spend some time before returning to Britain.

Chinese Reds Plan Protest Bonfire

HONG KONG, Nov. 6 (AP).—Communist authorities in Shanghai are preparing a hot time for Britain's imperial rulers Nov. 15. A bonfire in the middle of the city will consume all rulers and measuring weights not marked in the metric system. The public burning will climax a campaign to eradicate what is called the "imperialistic landmark of the British foot and yard system."

SWAMPY AREA

With 7,400 square miles under water, Louisiana supplies most of the muskrat furs in the United States.

To Speak Here

GEORGE IAN MacKENZIE

Industrial adviser to the Bank of Montreal and president of the Society of Industrial and Cost Accountants of Canada, will be in Victoria Nov. 16 to speak to the local society on "Guides to Healthy Management." He will give his address in the Princess Charlotte Room of the Empress Hotel at 8 p.m. The public is invited to the meeting.

B.C. Fourth In Bond Sales

British Columbia is fourth in payroll purchases of Canada Savings Bonds in the third week of the current campaign, Bank of Canada officials reported yesterday.

Payroll purchases totaled $145,000,000 by 581,000 employees, with the Atlantic provinces ahead of the rest of Canada. Ontario and Quebec are next, with British Columbia and the prairies following.

Total sales have reached $231,000,000 compared with $200,000,000 at the same stage of the 1950 drive, the bank reported.

MOONING FISH

YARMOUTH, England (CP).—A record catch of more than 26,000,000 herring was landed by the fleet of 230 fishing boats here. Fishermen said the fish were "moon struck" and came to the surface in large shoals.

BANK OF MONTREAL
ESTABLISHED 1817
DIVIDEND NO. 354

NOTICE is hereby given that a DIVIDEND of TWENTY-FIVE CENTS per share upon the paid-up Capital Stock of this Institution has been declared for the current quarter, payable on and after SATURDAY, the FIRST day of DECEMBER next, to Shareholders of record at close of business on 31st October, 1951.

The Annual General Meeting of the Shareholders will be held at the Head Office, 119 St. James Street West, Montreal, on MONDAY, the THIRD day of DECEMBER next.

The chair to be taken at 11 o'clock A.M.

By Order of the Board.
GORDON R. BALL,
General Manager.

Montreal, 16th October, 1951.

"PROTECTION AGAINST INFLATION"

Ask your Investment Dealer for the above folder and prospectus of

CANADIAN INVESTMENT FUND

CALVIN BULLOCK Ltd.

Growth of B.C. Pulp, Paper Industry Given Top Billing by Monetary Times

The spectacular rise of British Columbia's pulp and paper industry has been given top billing this month in the annual report of Canada's pulp and paper production by The Monetary Times.

The industry in the province has seen capital investment quadruple in 11 years, from $58,000,000 to $225,000,000. The province, with 27 per cent of Canada's softwood suitable for pulp, has plenty of development room.

Here are some of the facts given in the report on B.C.'s industry.

In 1950 B.C. pulp and paper production accounted for $78,739,573 of the Canadian total of $900,000,000; this was almost double the province's 10-year average.

EXPORTS EXPAND

In 1950 pulpwood exports were valued at $741,128, compared with a 10-year average of $103,373.

In 1950 paper output reached an all-time high of 477,628 tons. Canadian production was 6,500,000 tons.

Vancouver Island's first newsprint is expected to roll off presses next June from the $35,000,000 mill of Elk Falls Co. at Duncan Bay.

A $900,000 expansion program for the H. R. MacMillan Co. pulp and paper is underway at Nanaimo. Production of bleached pulp is expected to be raised 530 to 550 tons daily. Eight digesters are being added, aiming at doubling output of bleached sulphate by 1953.

NEW DIGESTER

The Alberni mill of MacMillan and Bloedel has added to its capacity through installation of a new digester with a capacity of 4,700 cubic feet.

The publication says considerable interest has been aroused by the granting of a forest license for 1,000,000 acres around the Arrow and Columbia Rivers. This area will serve the $75,000,000 pulp and paper development at Castlegar by the Columbia Cellulose Ltd., it is reported.

Another $12,000,000 mill in prospect is in the Prince George district, where a large timber tract is under reserve to supply wood for pulp production.

A $6,000,000 modernization program is under way for Alaska Pine & Cellulose Ltd. at Port Alice; a $100,000 expansion program at the New Westminster works of Westminster Paper Co.; and a $10,000,000 expansion of the Sorg Pulp Mill at Port Mellon by Canadian Forest Products Ltd.

Note was taken of the possibility that the Powell River Company may build a mill at Kitimat.

A $27,000,000 plant of Columbia Cellulose Ltd. south of Prince Rupert also provided some of the year's major news for the pulp and paper industry, the Monetary Times said.

BONDS MAINLY QUIET

MONTREAL, Nov. 6 (CP).—Short-term Government of Canada issues were firmer under a slight demand today on the Montreal bond market. Trading was generally quiet. Interest continued in C.P.R. convertibles, on the corporate market, and along with B.A. oils, were a trifle firmer.

For sale or lease, in a very fast growing upper Vancouver Island town a well established lumber and builders supply business. Handling all types of materials, also sand and gravel. Owner has other interests locally.

Only a small amount of cash necessary as it is more important to release present owner of the duties than the money involved. Will sell for half the value for a quick sale or lease. Excellent fishing and hunting in this district.

Write to owner for prompt action.

Box 1530, Victoria Press

T. H. BURNS & Co. Ltd.
680 VIEW STREET
G-8157

Canadian Car and Foundry
Company, Limited
CLASS "A" AND COMMON SHARES

With very large orders of both commercial and defense needs on hand, we consider these shares are attractive at this time. Our current review upon request.

For November Investment...

More complete information on the shares listed below is contained in our November issue of "Investment Suggestions" a copy of which is available upon request.

Security	Rate	Maturity	To Yield Approx.
Canada Savings Bonds	3½%	1963	3.21%
Province of Ontario Guaranteed Hydro Electric Power Commission	3 %	1971/73	3.60%
Province of British Columbia	3 %	1969	3.76%
Province of Manitoba	3¾%	1966	3.85%
Province of Nova Scotia	3¼%	1963/65	3.74%
City of Halifax	3¼%	1960	4.12%
City of Toronto	3¾%	1952-61	3.54%
*Abitibi Power & Paper Co. Ltd.	4¼%	1961	3.87%
Bell Telephone Company of Canada	3½%	1976	3.84%
*Brazilian Traction Light & Power Co. Ltd.	4½%	1971	4.20%
*Canadian Chemical Company, Ltd.	5¼%	1971	5.33%
*Canadian Pacific Railway Company	3½%	1966	2.75%
Consumers' Gas Company of Toronto	4 %	1971	3.96%
*Dominion Textile Company, Limited	4 %	1966	3.96%
Aluminum Company of Canada Ltd.	$1.00	Preferred	4.17%
Moore Corporation Limited	$1.00	Preferred	4.04%
Aluminium Limited	$4.00 U.S.	Common	3.81%
Consolidated Mining & Smelting Company of Canada Limited	$3.00+$7.50	Common	5.97%
Cosmos Imperial Mills Limited	$1.20	Common	4.14%
Imperial Oil Limited	$ .65	Common	1.56%
National Hosiery Mills Limited	$2.00	Class "B"	6.45%
Page-Hersey Tubes, Limited	$2.20	Common	3.38%

*Convertible into common shares
Continuance of extra dividend payments as shown should not be assumed.
Shares listed on Toronto and/or Montreal Stock Exchanges or Montreal Curb Market.
Bonds are offered by us as principals, shares are offered by us as agents.
All offerings are subject to confirmation.

A. E. Ames & Co.
Limited
Business Established 1889
Royal Trust Building, Victoria
Telephone E 4171
TORONTO MONTREAL WINNIPEG VANCOUVER LONDON, ENGLAND

New Issue

$750,000

Straits Towing Limited

(Incorporated under the laws of the Province of British Columbia)

5½% First Mortgage Sinking Fund Bonds, Series "A"

To be dated November 1st, 1951 — To mature November 1st, 1966

Principal, half-yearly interest (May 1st and November 1st) and premium, if any, payable in lawful money of Canada at the main office of the Company's bankers in the Cities of Vancouver, Victoria, Calgary, Winnipeg, Toronto and Montreal. Coupon bonds in denominations of $1,000 and $500 registrable as to principal only. Commencing May 1st, 1952, there will be provided a semi-annual sinking fund of $25,000 due May 1st and November 1st in each year up to maturity.

Trustee: National Trust Company, Limited

In the opinion of Counsel these Bonds will be investments in which The Canadian and British Insurance Companies Act, 1932, as amended, states that companies registered under Part III thereof may, without availing themselves of the provisions of subsection (4) of Section 60 of said Act, invest their funds.

Prospectus forwarded upon request

We offer, as principals, these First Mortgage Sinking Fund Bonds, subject to prior sale and change in price, if, as and when issued and accepted by us and subject to the approval of Counsel, Messrs. Campney, Owen, Murphy & Owen and Messrs. Lawson, Lundell, Lawson and McIntosh, Vancouver, B.C.

Price: 100 and accrued interest, to yield 5½%

It is expected that Definitive Bonds will be available for delivery on or about November 15th, 1951.

Wood, Gundy & Company Limited — Pemberton Securities Limited — The Western City Company Limited
Yorkshire Securities Limited — McMahon and Burns Limited — Okanagan Investments Limited

Change in T.L.C. Credit Union To Come After Friday Meeting

—ON THE LABOR FRONT—

By BILL MAVOR

A change in the credit union operated for Trades and Labor Congress members in Victoria may be forthcoming, T.L.C. council secretary Percy Rayment disclosed yesterday.

A meeting of the credit union members is slated Friday. The proposed change was not disclosed.

In the credit union's three years of operation, $19,000 has been lent to the membership which now totals 102. The organization began with a share capital of $6,980.

To date this year $5,700 has been authorized in loans and it's expected the total for 1951 will pass the $6,000 mark, Mr. Rayment said.

The credit union has no connection with labor unions and is not concerned with labor problems or conditions. Its operation is governed by a provincial government charter under control of the inspector of credit unions.

While providing loans is a main function of the credit union, promoting savings is just as important. A minimum of $5 is required for a share in the union. Dividends are declared annually. In past years a 3 per cent dividend has been declared and it's possible the same amount will be paid this year, Mr. Rayment said.

Loans up to $100 are made on the strength of a note, repayable during a year on an interest rate of 1 per cent per month on the unpaid balance. Interest on a $100 loan over 12 months is $6.50, he added. Loans of more than $100 require security.

Safeguarding of funds is handled through a national credit union organization and results in savings and loans being insured, the council secretary said.

Similar operations are carried on in credit unions in other parts of Victoria and Vancouver Island, including those of dockyard personnel, government employees and other employee groups.

* * *

RETROACTIVE PAY

Checks for retroactive pay for members of the Machinists, Fitters and Helpers Union local No. 3 (C.C.L.) employed at Yarrows Ltd., and Victoria Machinery Depot are being prepared.

Union spokesman Jack Cornthwaite said the pay boost will mean $1.78 hourly from July 1 to Aug. 1 and $1.90 hourly from that date to August, 1952.

Basic pay before union members approved the interim wage boost offer was $1.72½ hourly.

CONVENTION RESOLUTIONS

Naming of delegates and passing of resolutions to the first annual provincial convention of Trades and Labor Congress unions is expected to take precedence at tonight's meeting of Victoria and District Trades and Labor Council. The provincial convention will be held Dec. 5 at Penticton.

* * *

CERTIFICATION GRANTED

Hotel and Restaurant Employees and Bartenders International Union (A.F.L.-T.L.C.) has been granted a certificate of bargaining authority for waitresses and dishwashers at the Shasta Cafe (Nanaimo) Ltd., the Labor Relations Board reports.

* * *

STRIKE CONTINUES

The brewery workers (C.C.L.) strike enters its third week today without a sign of possible negotiations to end the dispute over wages. In Victoria some 70 employees of Phoenix Brewery Co. have maintained pickets at the Government Street and Esquimalt Road plants continually. Only one engineer a shift remains on duty at the main Government Street works under union permission.

The union seeks a 35-cent hourly wage boost while the four companies in Victoria, Vancouver and New Westminster have offered 25 cents, said union spokesman Henry Nowotniak.

The strike cut off all beer supplies for 18 Nanaimo licensed premises, a number in Port Alberni, five of eight licensed premises in Greater Victoria, one of two government liquor stores in Victoria City and one liquor store in Esquimalt.

Logging of Watershed Area Described

An experiment in which logging plays an important role is being conducted by the Greater Victoria Water Board.

"We are the first in Canada to initiate such a plan and we are going to make it a success," Ralph Davis, commissioner of the board, said yesterday in a talk to the Victoria Kiwanis Club.

He described the 30,000 acres which comprise the city's watershed lands and carefully regulated logging program being carried out over the property.

The basis of this forest management plan, known as sustained yield, is to remove each year an amount of timber equal to the amount that the area would produce in growing timber.

Such a plan requires competent and thorough knowledge of the timber, the soil cover and topography of the land. For that reason, Mr. Davis said, the board employs a full-time forester.

No logging operations were conducted if there was even the slightest possibility the water production capacity of the watershed would be impaired, the commissioner stated.

The total timber on 30,000 acres of watershed lands is estimated at over 300,000,000 board feet, "a large part of this being mature timber no longer in a growing stage."

He said the plan for development of watershed lands went considerably farther than cutting mature timber. "This year the forester and his staff have planted 70,000 fir seedlings on 80 acres of logged-off land."

Country Fair Planned at Brentwood

A country fair will be held in the badminton hall, Brentwood Saturday evening, sponsored by the Brentwood Community Club, the Saanich Chamber of Commerce, the Women's Institute, the P.T.A. and the Boy Scouts, it was announced yesterday at the monthly meeting of the Saanich Chamber of Commerce.

President of the Chamber of Commerce, Percy E. Thorp, passed a motion to write to Major Gen. G. R. Pearkes, V.C., M.P., expressing members' pleasure at his appointment to the Canadian delegation going to the United Nations general assembly in Paris.

Other matters discussed were the installation of a comfort station at Brentwood and the condition of the new highway to Patricia Bay Airport.

M.L.A. for Saanich, Arthur J. Ash, addressed the meeting.

Cleaning Costs Less at Spotless

If You're TIRED ALL THE TIME
GET AND USE DODD'S KIDNEY PILLS

BECAUSE—"Tired-out" feeling and backache are often due to urinary irritation and bladder discomfort; and for over half a century Dodd's Kidney Pills have helped bring relief from backache and "tired-out" feeling by stimulating the kidneys. Get Dodd's Kidney Pills at any drug counter. Look for the blue box with the red band. You can depend on Dodd's. 161

BEST WISHES TO MR. AND MRS. A. M. DORE
—On the Opening of the New
HOTEL SIDNEY
We were pleased to have been chosen to supply the Roofing and Sheet Metal work for this magnificent new structure.
Universal Sheet Metal Works
556 JOHNSON ST. E 1615

TURN YOUR OLD GOLD INTO CASH
K. A. McLeod Co. Ltd.
(THE OLD GOLD SHOP)
Now Located at 1111 Douglas

FIVE UPSETS THAT DRAG YOU DOWN
1. NEED OF A LAXATIVE
2. CONSTIPATION that commonly accompanies a cold
3. OVER-INDULGENCE
4. SOUR STOMACH
5. HEADACHES due to digestive upsets
ONE REMEDY TO SET YOU RIGHT!

Sparkling antacid Sal Hepatica relieves so many ailments so well . . . almost a medicine chest in itself . . . it works fast yet gently, no harshness, no griping. It's the "one-for-five" family laxative, easy to take. Buy a bottle now.
Day or Night Take Gentle, Speedy
SAL HEPATICA
You need no other laxative

Akron Power Off As Cable Tumbles

AKRON, O., Nov. 6 (AP).—An electrical power failure, affecting 500,000 persons, Monday night cut off downtown Akron for about an hour. A high-tension cable carrying 1,380,000 volts fell to the ground at the nearby Portage Lakes area, overloading a feeder line and causing a chain reaction of snapping circuit-breakers.

MECHANICAL COURTESY

TORQUAY, Eng. (CP).—Drivers of automobiles stopping at a local garage are greeted by a salute from a mechanical man. not a mechanic. Proprietor John Cotard calls the robot his "courtesy man."

Fall and Winter sailings to EUROPE

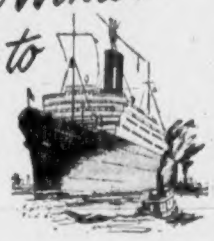

"FRANCONIA" Nov. 17 Quebec to Liverpool
"SCYTHIA" Nov. 28 Quebec to Havre and Southampton
"ASCANIA" Dec. 5 Halifax to Liverpool
"SAMARIA" Dec. 12 Halifax to Havre and Southampton
"FRANCONIA" Dec. 15 Halifax to Cobh and Liverpool
"SCYTHIA" Dec. 29 Halifax to Havre and London
Rates: First Class from $210. Tourist Class from $147.

Personally Conducted Sailings. For the assistance of passengers an experienced member of the Company's staff will travel by:
"SCYTHIA" Nov. 28, "SAMARIA" Dec. 12, "FRANCONIA" Dec. 15

REGULAR SAILINGS FROM NEW YORK
"QUEEN ELIZABETH" "CARONIA" "MEDIA"
"QUEEN MARY" "MAURETANIA" "PARTHIA"
"BRITANNIC"

WINTER CRUISES
Great Africa-India Cruise · All-Mediterranean Cruise
SUNSHINE CRUISES to West Indies and South America

See Your Local Travel Agent: "No one can serve you better"
Cunard Line
626 West Pender Street, Vancouver, B.C.

No other bond like it anywhere...

WHY? BECAUSE IT CAN ALWAYS BE CASHED AT FULL FACE VALUE PLUS INTEREST.

There is no other security which offers this unique feature. All other bonds which Canadians can buy are subject to market quotations from day to day. The price at which they can be sold is the price someone else is willing to pay. But Canada Savings Bonds can be cashed for 100 cents on the dollar anytime without delay.

In addition, they pay a handsome return (averaging 3.21% per year if the bond is held to maturity).

They are registered in your name, offering you protection in case of loss or destruction.

They are backed by all the wealth and resources of our country. There is no argument—the man who owns a Canada Savings Bond has made the finest investment available today. If you have not made your arrangements yet to take advantage of this opportunity, see your investment dealer or bank without delay. Or ask about the Payroll Savings Plan where you work.

Canada Savings Bonds

UP TO $5000. MAY BE PURCHASED IN ANY ONE NAME

FOR EASIER SYSTEMATIC SAVING

WHY-51

Individuals Prepare for Opener Saturday

This is probable starting line-up that opposing senior "A" men's basketball squads will face when they meet Victoria Individuals. Pictured as they went through final workout at Victoria High gym last night for Saturday's opening game against Vancouver Eilers are, left to right: Johnny Clark, centre; Vic Dale, guard; Norm Baker, coach and forward; Bob Boyes, guard, and Elmer Curtis, forward.—(Colonist photo by Jim Ryan.)

Victoria City Reinstatement Bid Accepted by Football Association

Victoria City has been reinstated to good standing in the Victoria and District Football Association.

Bob Bell, manager of the youthful club which started the season as a farm club for Victoria United and was suspended for its dealings with the Coast League club against the wishes of the V.D.F.A., asked for the reinstatement at a meeting of the association executive and team delegates last night.

Bell said: "We feel that we can do soccer more good by being in the league than out. We have not received the coaching or other benefits promised by United, and we have severed all ties with the club. George Kulai has been secured as coach and we are entirely on our own. We would like to apply for readmission to the league."

Delegates wasted no time in reinstating the club. Ernie Field, Victoria West representative made a motion, seconded by Malcolm McCaig of Legion, that Victoria City be reinstated and accepted back into the league if they agreed to abide by the majority rule and regulations of the league. The motion was passed unanimously.

BALANCED SCHEDULE

With reinstatement of the club, the problem of balancing the schedule came up. It was decided to revert to the original schedule of two halves before the suspension of the club, declare Legion winners of the first half and begin play again at the start of the second half. Winner of the second half will meet Legion in the play-off for the Garrison Cup, emblematic of the league championship.

It was further decided that the McGavin Cup series in aid of the injured players fund should be played while the weather was fine before the second half of the league schedule begins.

McGavin Cup play will open Saturday with Victoria West meeting Esquimalt at either Royal Athletic Park or Lower Beacon Hill, if Royal Athletic Park is not available. Other first-round games will be played Sunday, pitting Alcos against Victoria City at Lower Beacon Hill and Duncan Native Sons against Heaneys at Duncan. Legion receives a bye into the second round.

A lengthy discussion followed on means of getting games started on time and the matter of players appearing before the B.C. Football Commission after being banished from a game and being reported by the referee.

Change Sought In Hunting Law

Central Saanich ratepayers may be called upon to decide the future of hunting within the municipality.

At a special meeting of Central Saanich council last night, it was proposed to present a referendum on the subject in December elections. The meeting had been called to consider a new firearms bylaw. The bylaw provided for restriction in the hours of duck hunting.

After discussion the council decided the proposed hours of 8 a.m. to 5 p.m. would not materially alter the present hunting regulations. The entire question of hunting was laid on the table.

Takes New Job

R. S. "GUSSIE" DYER

Popular secretary of Victoria Golf Club for past six years will be missing from his familiar haunt at end of month. He has given up collecting club dues and green fees to accept position as accountant for well-known Government Street clothing store.

IT BEATS ME

By Jim Tang

Silliest sports news of late has been made by those people who have been advocating three, four, and even six, major baseball leagues. Even from this distance it's ridiculous.

There are probably only five cities who haven't got major-league baseball who could support it. These are Los Angeles, San Francisco, Montreal, Houston and Seattle. That's three short of one new league and there are three or four teams now in the majors who badly need a major-league territory.

Even for the above five cities, major league baseball would be a risky proposition. Sport's golden era is on the wane and baseball is no safe investment. Major-league parks would have to be built and at present construction prices, this is a considerable item running into millions of dollars. And if that's not enough to frighten off risk capital, the average major-league payroll today is approximately $350,000 and the cost of operation, including farm teams and scouting, runs as high as two millions.

Add to this the problem of the smaller centres and those without big parks trying to compete for player talent with the New York Yankees and Cleveland Indians, who can seat upwards of 65,000 in their home parks, and you have quite a situation.

Where Are the Players?

But looming immeasurably larger than the financial drawbacks is the all too obvious lack of players of major-league calibre. Not in recent history at least have there been so few players who can rightly be termed big leaguers. It's doubtful if 200 of the 400 who were on the American and National League rosters this season were better than "AAA" players.

Let's use 1933 as an example. At first base that year were such greats as Lou Gehrig, Jimmy Foxx, Hank Greenberg, Bill Terry, Charlie Grimm, Joe Kuhel and Jim Bottomley. Today, Stan Musial, Gil Hodges and Ferris Fain are our best at that position and only Musial rates with the class of '33.

In 1933, there were such other infielders as Charlie Gehringer, Tony Lazzeri, Frank Frisch, Bill Herman, Pie Traynor, Rabbit Maranville, Frank Crosetti, Joe Cronin, Luke Appling, Arky Vaughn, and a dozen others almost as good. Today there are only Phil Rizzuto, Jackie Robinson, Pee Wee Reese, George Kell in that class, not more than half a dozen others who even come close.

In 1933 there were such catchers as Bill Dickey, Mickey Cochrane, Gabby Hartnett, Al Lopez, Ernie Lombardi, Rick Ferrell, Luke Sewell and Jim Wilson. In 1951 there is Roy Campanella and Yogi Berra.

The only 1951 outfielders who rank with the 1933 group of such as Babe Ruth, Paul and Lloyd Waner, Mel Ott, Ducky Medwick, Hazen Cuyler, Frank O'Doul, Doc Cramer, Earl Combs, Goose Goslin, Bob Johnson, Heinie Manush, Al Simmons, Earl Averill, Chuck Klein and Chick Hafey are Ted Williams, Musial and the DiMaggios.

There are some pretty good pitchers around today but the list isn't as long or imposing as that of 1933. It included Lefty Grove, Lefty Gomez, Red Ruffing, Mel Harder, Tommy Bridges, Schoolboy Rowe, George Pipgras, Wes Ferrell, Ted Lyons, Lon Warneke, Carl Hubbell, Dizzy and Paul Dean, Fred Fitzsimmons, Paul Derringer, Charlie Root, Syl and Si Johnson, Hal Schumacher, Van Mungo, Firpo Marberry, Earl Whitehill and many, many others who would be stars today.

Let's Have Two First

On the basis of that comparison, a random one, it's not hard to see the utter impossibility of having more than two major leagues. In fact, with one war just over and U.S. youth again being siphoned off into the armed services, it will be several years at the best before we have two real major leagues.

It would be possible, as Larry McPhail has suggested, to have as many as six major leagues but they would be major in name only. In quality they would not even be what passes now as "AAA" baseball. Everything is relative in baseball, too, and it would be far better to limit baseball's best to two leagues even if the player situation was vastly improved. To make any pinnacle too easy to reach is only to cheapen the attainment, and this would hurt, if not ruin, baseball.

* * *

GUESSING DEPARTMENT: **Seattle** over Victoria and **Edmonton** over Tacoma in tonight's P.C.H.L. play. **Toronto** and **Detroit** in the N.H.L. **Seven-Ups, Navy** and **Merchants** in the Commercial Hockey League and **Scott & Peden** and **Arrow Furniture** in basketball. **Batting average to date: At bat 419, hits 300, percentage .716.**

Packers Hold Clippers To 5-5 Draw

NANAIMO, B.C., Nov. 6 (CP).—Kelowna Packers of the Okanagan Senior League and Nanaimo Clippers of the Coast Senior Amateur Hockey League tonight battled to a 5-5 tie in overtime in an inter-sectional game here.

Packers took a 2-1 lead in the first but were unable to hold on as Clippers roared to a 3-2 edge in the second only in turn to see the visitors go ahead once more on two goals to take a 4-3 margin in the third period.

First Period—1, Kelowna, Kuly (Robertson) :22. 2, Kelowna, Lowe 13:27. 3, Nanaimo, Carr (Gruhn, Brown) 18:58. Penalties: Carlson (4:15), Defelice (7:45), Kuly (1:09).

Second Period — 4, Nanaimo, Berry (Miller, McDougald) 3:34. 5, Nanaimo, Culley (Brown, Defelice) 9:31. 6, Kelowna, Lowe (Carlson) 11:09. 7, Kelowna, Roche (Kuly) 18:54. Penalties: Carlson (3:03), Lundmark (3:14), Carlson (6:05), Middleton (10 minutes misconduct) (6:05), Thurston (19:03), Carr (19:25), R. Amundrud (19:25).

Third Period—8, Nanaimo, Berry (Culley, Brown) :57. 9, Nanaimo, Carr (Culley, Brown) 1:58. 10, Kelowna, Carlson (Kaiser) 2:20. Penalties—None.

Overtime Period—No scoring. Penalties: Carlson (5:20), Brown (8:49), R. Amundrud (9:19).

Golf Cup Won By Mrs. Gillis

Mrs. J. H. L. Gillis won possession of the Benning Cup at the Victoria Golf Club yesterday when she carded a net 72 in a play-off with Mrs. V. S. Godfrey and Mrs. J. H. Todd, who won the third round of cup play last week.

The trophy, up for annual competition, is played in three rounds on a handicap basis with the low aggregate score for the three rounds winning.

Mrs. Gillis' score yesterday also won her bronze division honors in the monthly medal competition. Mrs. S. R. Weston won the silver division with a net 74.

Barons Blow Lead

HERSHEY, Pa., Nov. 6 (CP).—Hershey Bears held the fast-stepping Cleveland Barons to a 3-3 tie in an A.H.L. game here tonight.

Fred Thurier, Ray Ceresino and Joe Lund gave Barons a 3-0 first-period lead. Norm Corcoran, Dave Creighton and Corcoran again scored to force the tie.

Baker Names Strong Club For First Game Saturday

Victoria Individuals are ready for their opening game of the senior "A" men's basketball season against Vancouver Eilers on Saturday.

Coach Norm Baker announced last night: "We are ready. The boys looked awfully good in practice tonight and Eilers are going to have to be terrific to beat us."

The game is the official opener in the newly-formed Inter-City Basketball League. The loop comprises Individuals, Alberni Athletics, Eilers and Vancouver Clover Leafs but Individuals' future in the circuit is dependent on fan reaction on Saturday.

Individuals had announced their intention of dropping from the league after Bellingham was refused admission on the grounds that league would not have drawing power without the U.S. entry.

TEST GAME

They agreed to play the opener against Eilers, at the request of Wilf Cain, president of the B.C. Basketball Association, to test the drawing power of the Vancouver clubs. If fans fail to respond, Individuals will quit the league and arrange exhibition games against visiting clubs for the balance of the season.

Baker last night announced the 10 players selected to form the team. They are: Johnny Clark, high scoring pivotman; Bob Boyes, Elmer Curtis and Vince Clarkson of last season's Individuals; Porky Andrews and Wes Maulstead of last year's Alberni Athletics; Vic Dale, former Domino star who has come out of retirement; John Field and Baker, himself.

STARTING LINE-UP

If Baker is granted permission to play on Saturday, the starting line-up will have him and Curtis flanking Clark on the forward line and Dale and Boyes as guards. Andrews is unable to find time for this week's game but will be available for future contests.

Individuals will employ an offensive, fast-breaking game with set plays when necessary. Although Clark and Dale turned out for the first time last night, Baker reported both in excellent condition and set plays worked to perfection.

Baker believes that this year's team will be able to feed Clark in the bucket fore successfully than last year and the rangy pivotman, who outscored all his teammates combined last season, should have a terrific year. If Baker's scoring eye is even half as good as his past record, this combination should give the club a high-scoring attack.

Tag Team Bout To Headline Grapple Card

Popular tag-team wrestling will return to Victoria Saturday with a four-man bout headlining the regular weekly card at Bay Street Armory.

Promoter Nick Harris announced last night that he had signed John Cretoria and Con Bruno, an Australian, to meet popular Jack Kiser and newcomer Kamel Mahmoud, a Turk, in the main attraction.

Chief Thunderbird will match holds with Paavo Katonen in the semi-windup. Two other bouts are to be arranged.

Harris announced that he is going to Vancouver today to meet a committee of northwest promoters about last week's bout when Jack Macdonald was disqualified and his purse upheld.

Hockey Scores

P.C.H.L.
Victoria 3, Vancouver 4
Tacoma 3, Saskatoon 6.

N.H.L.
Boston 0, Detroit 0.

INTER-LEAGUE
Nanaimo (P.C.A.H.L.) 5, Kelowna (O.S.H.L.) 5.
Spokane (W.I.H.L.) 3, Penticton (Okanagan) 2.

OKANAGAN SENIOR
Kamloops 3, Vernon 4.

A.H.L.
Hershey 3, Cleveland 3.

WESTERN CANADA JUNIOR
Calgary 2, Edmonton 1.
Humboldt 3, Medicine Hat 5. (Inter-League)

MARITIME MAJOR
Saint John 7, Glace Bay 2.
Halifax 3, Moncton 2.

QUEBEC SENIOR
Ottawa 1, Chicoutimi 4.

O.H.A. SENIOR A
Kitchener 3, Owen Sound 4.
Stratford 2, Brantford 4.

O.H.A. JUNIOR A
Toronto St. Michael's 3, Kitchener 2.

QUEBEC JUNIOR
Granby 0, Montreal Canadiens 3.
St. Jerome 6, Montreal Nationales 9.

FAN FARE

By Walt Ditzen

Red Wings, Bruins In 0-0 Tie

HOW THEY STAND

	W	L	T	GF	GA	Pts.
Detroit	7	2	2	28	15	16
Boston	5	3	2	20	16	12
Toronto	4	4	2	20	18	10
Montreal	4	7	1	20	28	9
Chicago	3	6	2	18	24	8
New York	3	6	1	18	28	7

Next games: Tonight, Chicago at Toronto; Detroit at Rangers.

Boston's surprising Bruins extended to six their undefeated N.H.L. streak before a home-[illegible] by holding Detroit Red Wings to a scoreless draw.

The result left Wings four points ahead of the second-place Bruins, who have won four and tied two of their last six games.

Both teams played cautiously and attacked only in spurts. As might be expected, the opposing goalies were stars. Detroit's Terry Sawchuck came up with his third shutout and Boston's Jim Henry was credited with his second.

SUMMARY

Detroit—Goal: Sawchuck; defense: Goldham, Kelly, Woit, Zeidel, Pronovost; forwards: Abel, Howe, Lindsay, Lewicki, Prystai, Pavelich, Delvecchio, Glover, Stasiuk, Skov.

Boston—Goal: Henry; defense: Quackenbush, Kyle, Laycoe, Henderson; forwards: Schmidt, Peirson, Brown, Lund, Sandford, Fisher, Ferguson, Barry, Lynn, Sullivan, Krzyzanowski.

First Period—Scoring: none. Penalties: Woit 4:05, Quackenbush 15:42, Lindsay 15:42.

Second Period—Scoring: none. Penalty: Zeidel 11:45.

Third Period—Scoring: none. Penalties—None.

Savoie Retains Canadian Title

TORONTO, Nov. 6 (CP).—Armand Savoie, 23-year-old Montreal battler, tonight retained his Canadian lightweight boxing championship with a unanimous 12-round decision over Solly Cantor of Toronto.

Savoie, at 135 pounds, was two pounds heavier than Cantor.

The champion, always aggressive, scored repeatedly with short left and right hooks from inside. He took eight rounds, two went to Cantor and two were even on The Canadian Press scorecard.

ALCOS TO WORK OUT

Alcos soccer club will hold a workout at Lake Hill Hall tonight commencing at 7:30. All players are asked to attend.

Sports Fixtures Scheduled Today

BASKETBALL
(At Victoria High School)
7:00 p.m.—Junior, Pro-Recs vs. St. Louis College.
8:00 p.m.—Intermediate "A" men, Chinese Students vs. Scott & Peden.
9:00 p.m.—Senior "B" men, Veterans of France vs. Arrow Furniture.

COMMERCIAL HOCKEY
(At Memorial Arena)
7:00 p.m.—Merchants vs. Individuals.
8:00 p.m.—Seven-Ups vs. Civil Service.
9:00 p.m.—Army vs. Navy.

Sport

Resigns

TOM ANDERSON

Former N.H.L. defenseman, Anderson yesterday handed in his resignation as coach of the Calgary Stampeders of P.C.H.L., stating that he did not think club was producing hockey of which it was capable under his leadership. Stampeders have won three, tied one and lost eight. Hank Blade, out since first game of season, was named as Anderson's successor on temporary basis. Blade, veteran centreman, was most valuable player in U.S.H.L. last season for Milwaukee, coached Kansas City in 1949-50 season.

Speaking Briefly

Harry (Kid) Matthews has given up his quest for the world light-heavyweight title and has lined up a series of heavyweight bouts.

* * *

Snow which tied up transportation forced postponement of the American Hockey League game between St. Louis and Buffalo at St. Louis last night.

* * *

John Panton, a member of the British Ryder Cup team, has been declared winner of the 1951 British Vardon Trophy with an average of 71.51 strokes per round.

* * *

The Toronto Junior Board of Trade is going to fly in "Miss America 1951" to lead the Grey Cup Parade.

* * *

British Empire featherweight titlist Roy Ankarah outpointed British lightweight champion Tommy McGovern in a 10-round bout at London last night.

* * *

Reggie Walker, former Olympic sprint champion, died at Durban, South Africa, yesterday at the age of 62.

* * *

The horse racing program at Chicago's Sportsman's Park was postponed yesterday because of a blustering snowstorm.

* * *

Canadian snooker champion George Chenier took a 14-6 lead over Leo Levitt in their 51-game championship match at Winnipeg last night.

* * *

On Trust, leading California-bred money-winner, will attempt a racing comeback Saturday.

* * *

Jockeys Dick Lawless and Gilbert Robillard were acquitted in separate race-fixing charges at Providence, Rhode Island, and Toronto, respectively, yesterday.

Canucks in Trance Look Like Team, Down Cougars, 4-3

HOW THEY STAND

	W	L	T	GF	GA	Pts.
New Westminster	8	2	4	51	31	20
Tacoma	6	5	3	48	48	15
Seattle	6	6	3	54	50	15
VICTORIA	6	4	1	49	35	13
Edmonton	6	2	1	33	23	13
Calgary	3	8	1	32	45	7
Vancouver	1	11	[illegible]	41	62	[illegible]

Next games: Tonight, Victoria at Seattle; Tacoma at Edmonton.

If ex-newspaperman Ray Munro can prove his case, he won considerable reputation as a hypnotist at Vancouver Forum last night. Munro may have been the reason the Vancouver Canucks acted like a hockey team. In any event, they broke their record P.C.H.L. winless streak at 19 games by edging Victoria Cougars, 4-3.

However, there are conflicting views of Munro's prowess as a mesmerist. The Cougars claimed that the Canucks didn't start to play hockey until the second period, when the effects of Munro's treatment could be claimed to have worn off, and that it was a combination of missed first-period chances, Fiori Goegan's third-period major penalty, and the goaling of Red McAtee which beat them.

TREATMENT WORKS?

On the other hand, McAtee was one of the seven Canucks who allowed himself to come under Munro's influence. So were Bobby Ballance, who scored twice; Ray Manson, who had two assists, and Lorne Davis, who had a goal.

McAtee and Goegan shared the featured roles—hero and villain, respectively, for their respective clubs in one of the season's best games.

Hit by a puck during the pre-game warm-up, McAtee had to retire while seven stitches were put in a cut on his nose. He had to go to his bench for additional treatment from time to time but he came through with a great performance although the Canuck defense was easy to beat.

CHANCES WASTED

Goegan missed four times when in alone in the first period, then capped an unhappy evening by drawing five minutes for intentionally boarding Bill Hartsburg as the third period opened. While he was doing penance, the Canucks extended a 2-1 lead to 4-1, just enough to hold off the Cougars' desperate efforts to gain at least a tie.

Cougars missed no less than seven break-through chances in the first 20 minutes. Jack McIntyre, Doug Anderson and Bob Frampton, in addition to Goegan, were in alone only to miss or be foiled by McAtee. Ballance got the only goal of the period against the run of the play.

Coach Roger Leger broke up a Canuck rush to start the play for Victoria's tying goal in the second period. He passed to Anderson, who drew the defense over before passing Joe Medynski through. Davis scored from [illegible] ucks the lead.

TWO FOR ANDY

Down three goals the Cougars made a fight of it by scoring twice through Andy Hebenton but they couldn't get the equalizer. Eddie Dorohoy set up both goals despite Murph Chamberlain's pre-game announcement that his Canucks would pay special attention to the Victoria centre, labelled by the Vancouver coach as "too good for this league."

Cougars play at Seattle tonight, then return home to face the Ironmen here Friday.

Victoria—Goal: Shirley; defense: Leger, Bouchard, Roche, Goegan, Strongman; forwards: Hebenton, Frampton, McIntyre, Bowness, Hildebrand, Dorohoy, Anderson, Evans, Medynski.

Vancouver—Goal: McAtee; defense: Gustavson, Reardon, Lofendahl, Tarala, Currie; forwards: MacKenzie, Gordon, Ballance, Popein, Unger, Leier, Hartsburg, Manson, Davis.

Referee—Bill Knott. Linesman: Merrick, Cranston.

First period—1, Vancouver, Ballance (MacKenzie, Unger) 3:48. Penalties—Unger (13:58), Leger (13:58), Anderson (15:36).

Second period—2, Victoria, Medynski (Anderson, Leger) 8:24. 3, Vancouver, Davis (Leier, Manson) 8:22. Penalties—Frampton (2:35), Currie (10:01), Frampton (10:50), Ballance (10:50), Popein (18:10).

Third period—4, Vancouver, Currie (Manson) 2:51. 5, Vancouver, Ballance (Currie) 4:14. 6, Victoria, Hebenton (Dorohoy, Frampton) 7:01. 7, Victoria, Hebenton (Dorohoy, Strongman) 18:02. Penalties: Goegan (major) (:48), Lofvendahl (12:50), Currie (17:20).

Quakers Move Behind Royals; Stop Tacomans

Saskatoon Quakers regained second place and stopped a Tacoma undefeated streak at five games by handing the Rockets a 6-3 setback in a P.C.H.L. game at Saskatoon last night.

Johnny Chad, veteran right-winger, sparked the Quakers with three third-period goals after Tacoma had pulled up on even terms at 3-3. His last goal was scored in an empty net with Tacoma goalie Doug Stevenson giving way to an extra forward.

Stevenson and Saskatoon goalie Lorne Worsley starred throughout an interesting fixture which featured blazing speed for most of its 60 minutes.

First period—1, Saskatoon, Hunter (McDougall, Rouse) 3:30. 2, Tacoma, Bradley (Kerr, Young) 11:40. Penalties: Jones (5:41), Kaleta (17:24).

Second period—3, Tacoma, Bradley (Kerr) 4:16. 4, Saskatoon, Milford (Kaleta) 16:38. 5, Saskatoon, Rouse (Hunter, Parker) 16:59. Penalties: Godfrey (:19 and 15:10).

Third period—6, Tacoma, Johnson (Adam, Davidson) 1:04. 7, Saskatoon, Chad (Strain, Kaleta) 10:03. 8, Saskatoon, Chad (Strain, Kaleta) 16:21. 9, Saskatoon, Chad (Braidwood, Milford) 19:13. Penalties: Hunter (13:54), Adam (13:54), Benick (17:35), Kaiser (19:56).

Commercial Puck League Plans Three-Game Card

The Victoria Commercial Hockey League will resume action at Memorial Arena tonight with a three-game card repeating the opening card two weeks ago.

Merchants are billed against Individuals in the opening game at 7, with Seven-Ups, formerly Capitols, opposing Civil Service at 8:30, and Army and Navy tangling in the finale at 10 p.m. Civil Service, Army and Individuals will be out to avenge opening game defeats.

The opening game appears to be the feature attraction. Merchants, sharing top spot with Seven-Ups after two successive victories each, edged the Individuals, 3-2, in the opener and then downed Army, 5-3. The Individuals came back from their opening defeat with a 6-2 triumph over Civil Service.

Army and Navy are expected to hook up in another stirring battle with the Soldiers out to reverse the 2-1 score of their first meeting. Both clubs dropped identical 3-5 decisions to the co-leaders last week.

The undefeated Seven-Ups are expected to receive stiffer opposition from the winless Civil Service sextet. The Servants have been strengthened defensively and should not repeat their opening performance; they collapsed and permitted Seven-Ups six goals to erase an early lead.

Teams to Battle in Mud, New Tarp Still in Wraps

TORONTO, Nov. 6 (CP).—A two-inch snowfall, followed by a heavy rain poured down on unprotected Varsity Stadium tonight, turning the gridiron into a nightmarish sea of slush. It made a sad outlook for the Toronto-Hamilton Big Four Football Union semi-final opener Wednesday.

The forecast for tomorrow: Cloudy and rain.

And while the sudden change of weather made it appear the field would approximate last year's Grey Cup final swamp conditions, the Canadian Rugby Union's newly-manufactured $12,000 tarpaulin remained under wraps.

"We'd be glad to let them use the tarp, it would give us a chance to try it out," C.R.U. president Myer Insky said in Montreal. But despite protests from Tiger-Cat officials, no request was received late tonight from the Argonauts.

"All the home club has to do is ask for it and we won't refuse," Insky said.

Bob Moran, Argo president, said earlier that because the two-game total-points series is a Big Four playoff the union should decide whether to ask the C.R.U. permission to roll out the expensive fabric.

But any moves between now and game time (1:45 p.m. EST) would be too late to alter the muddy condition of the field.

England Makes Strong Reply Against India

NEW DELHI, Nov. 6 (Reuters).—An unfinished fourth wicket partnership of 86 between Alan Watkins and Donald Carr left England with a fighting chance of saving the first cricket test match against India.

Needing 215 runs to avoid an innings defeat, England scored 202 for three wickets and finished the day 13 runs behind. The match ends tomorrow.

Before play began today India declared at their Sunday total of 418 for six wickets, made in reply to England's first innings score of 203.

England were up against it when Jack Robertson was out at 61 and Don Kenyon went at 78, but Frank Lowson, batting determinedly for 68 in three hours, helped to retrieve the position.

COMMERCIAL HOCKEY
WEDNESDAY at 7 P.M.
Doors Open 6.30
— 3 GAMES —
Merchants vs. Individuals
Capitols vs. Civil Service
Navy vs. Army
* * *
Rush Seats 65c and 50c
Children 25c
* * *
MEMORIAL ARENA

Athletics Wind Up Sixth In League Batting Order

Victoria Athletics finished in sixth place in team batting, according to official Western International League averages released yesterday by the Howe News Bureau.

The A's compiled a team Average of .261, 23 points less than the pace-setting Spokane Indians. Other averages were: Vancouver .285, Wenatchee .281, Tri-City .277, Tacoma .277, Salem .264 and Yakima .252.

The A's led in two departments —most doubles, 245, and most home runs, 54, which was equalled by the Wenatchee Chiefs.

Other leaders were: Most at bats, Vancouver, 4,953; most runs scored, Spokane, 860; most opposition runs, Tri-City, 861; least opposition runs, Vancouver, 584; most hits, Vancouver, 1,421; most total bases, Vancouver, 1,894; most triples, Spokane, 70; most sacrifice hits, Tacoma, 118; most stolen bases, Spokane, 187; most walks, Spokane, 869; most hit batsmen, Tacoma, 30; most strikeouts, Wenatchee, 642; least strikeouts, Vancouver, 447; most left on bases, Spokane, 1286; most runs batted in, Spokane 655.

CLAIM OFFICIAL

John Ritchey's claim to the ... official. The Vancouver catcher compiled a season average of .346, four points better than teammate Dick Sinovic, and drew the most walks, 126.

Sinovic was top man in total bases, 288, singles, 1s and R.B.I.s, 115. Eric Varner of Spokane had most hits, 176, and Butch Moran of Tacoma hit the most doubles, 40. Will Hafes of Wenatchee was undisputed home run leader with 21, and Hal Jackson of Victoria struck out the most times, 78.

Eddie Murphy of Spokane set a new stolen base record of 90, scored the most runs, 124, and tied with José Baebe of Tacoma as the batter hit the most times, 11.

Salvatore DeGeorge of Salem topped pitchers in earned run averages with a mark of 2.57 in 217 innings. Jim Hobler of Spokane had the best percentage, .800 on 11 victories and two defeats; Bob Snyder set a new league record of 27 wins and Tom Breisinger of Wenatchee led in strikeouts with 210.

Golf--- Here's How

By SAM SNEAD

Golf's Greatest Player-Teacher

Here's a player swinging plenty well at the top of his backswing. Now to accomplish this your wrists should be even under the shaft. The shaft, at the top, should be horizontal with your hands as the full of the irons increases. All clubs held in a firm but not tense grip. Your left arm should be straight. Your right elbow should be down and fairly close to your right side. At the top of your backswing your weight is mainly on your right foot while the toe of your left foot keeps you firmly in balance. Your left heel is lifted from the ground only enough to keep your left knee on a horizontal plane with your right. When you wind up in this way you will unwind a sweet shot.

(Copyright 1951, King Features Syndicate, Inc., World rights reserved.)

Lawn Bowlers Receive Prizes

Prizes won during the season were presented to members of the Victoria Ladies' Lawn Bowling Club recently.

Trophies and winners were: ...

Don Wilson Receives Aldous Trophy

Bruce Humber (right), coach of Y.M.C.A. track and field team, presents Aldous Trophy to Don Wilson, who was selected by vote of his teammates on Monday. —(Colonist photo by W. Atkins.)

Firefighters Bolstered For Match With United

Flushed with success after winning at New Westminster against odds Saturday, Victoria United is preparing for Monday's important Coast Soccer League match against Vancouver's Firefighters.

United worked out last night and will practice again tomorrow night at Macdonald Park starting at 8:30. The team is expected to be at full strength on Monday and players are confident that they will go on to win the first-half championship if only someone will knock off South Shore once before the schedule ends.

The Shores are currently in a first-place tie with Victoria but have a game in hand.

Firefighters, although retaining only the faintest chance of winning the first half, will be stern opponents. The Smokeeaters are coached by Austin Delany (it's official now) and have a line-up which made them pre-season favorites. They showed some of the form expected of them Sunday when they downed North Shore, 3-1, in an exhibition game and looked good doing it.

Signing of two former Old Country players will make the Firefighters that much tougher Monday. They will present a new goalie in the person of Reg Greenhead, who once guarded the nets for Cardiff City, English Second Division eleven. Also with the Firemen will be Alex Davidson, former Aberdeen halfback.

United President George Eade announced last night that he had received assurances that Royal Athletic Park, currently undergoing repairs, will be ready for Monday. He also announced that United had been accepted as an Anderson Cup entry and that the Coast Soccer League has agreed to slice in two its 10 per cent cut of United's net receipts and return half the amount already collected.

Fivepin League Bowlers Waging Battle for Lead

Bowlers in the Capital City Major Fivepin League — a non-handicap circuit — are waging a stiff battle for leading honors.

Eight of the ten teams have averages of more than 1,000 and 26 Keglers, including two of the five feminine bowlers, boast averages over 200.

In team averages, The Jones Boys lead with a mark of 1,040, a 10-pin margin over Mac's Best and Watkins Products are next with 1,028. Other team averages are: Joe's Jokers, 1,021; Chayko's Chicks, 1,005; Clive's Cutups, 1,003; Howie's Hotshots, 1,001; The Sol's, 963, and Dents, 87.

Watkins Products claim high single and high three marks. The Productsmen have singles of 1,333 and 1,233, and three-game counts of 3,448 and 3,322. Other high singles are: The Jones Boys, 1,234 and 1,207; Wee Boys, 1,221 and 1,204, and Mac's Best 1,201. Other top three are: The Jones Boys, 3,371 and 3,288; Clive's Cutups, 3,347; Chayko's Chicks, 3,346; Mac's Best, 3,335 and 3,289, and Howie's Hotshots, 3,307.

Individually, Don McCaig holds the spotlight with high average of 245 and high three-game counts of 884, 774, 772 and 753. Jack Doddridge has high single of 380.

In the averages McCaig holds a nine-pin margin over Don Corbett with Stan Jones and Ken Jones sharing third spot with averages of 234. The two feminine bowlers over 200 are Mary Chayko, 14th at 215, and Ruth Birkenhead, 22nd at 208.

When You Think About a GIFT FOR HIM see BRITISH IMPORTERS 611 YATES ST. E 1612

Sportsman Virginia Cigarettes

Rolled with . . . 'ALLWEATHER' Waterproof Paper

Extra mild . . . for extra enjoyment.

Carreras Ltd., London, England. (Est. 1788)

Men of Distinction prefer LORD CALVERT Canadian Whisky

Served with pride on those special occasions when only the finest will suffice

CALVERT DISTILLERS (CANADA) LIMITED AMHERSTBURG • ONTARIO

This advertisement is not published or displayed by the Liquor Control Board or by the Government of British Columbia.

Racing Results, Entries

Golden Gate

OVERNIGHT ENTRIES

OVERNIGHT ENTRIES

At Jamaica

F. "PAT" DELANEY

Good Money Ltd. has signed to promote the appearance of "Pat" Delaney in our area soon.

Mr. Delaney, a top welterweight, will fight with the Canadian one of two key bouts in Montreal, and also hopes to render the highest type of service to the boxers.

The Irish lad arrives this week on board ship. He will find the same general attitude to local boxing movements if he has not read the sports page of Canadian Home Sweet Homebody, Tales of Cod.

Racing Selections

By JOSEPH GELARDI

JAMAICA

1. Bessy Mack, Our John Wm., Little Hal.
2. Miss Bonny Bunnies, Mr Cassel-Gordon, Sweep Below, Under Seven, Wizzgig.
3. Pabco Alec, Rumpelstiltskin, The Reef, Clown King, Count Hippo.
4. Miss Mexico, Dove's Fever, Tiger Good Her, Observation, Big Indian.
5. Sunny Tracer, D. Peterson.
6. Open Gold.

GOLDEN GATE

1. Comptroller, Lady Lea, Eva J.
2. Before Hand, Prairie Rose, Arrow Top, Mark Trick, Sunny Caddy, Mary Knight.
3. Joka Pot, Racing Pioneer, Holmscroft, Sparky Boy, Gold Reading, Immerse.
4. Mary Ann, H. Street, Darling, Irish Mist.
5. Ohio II, Blue Tiger, Kingsway, Harmony Orchard, Dessie, Holy Day.
6. Associated Press.

GOLDEN GATE

1. Dixie Girl, Eva J., Wee Prince, Sunrise Shot, Tim Sweet, Sun Dream.
2. Green O, Varsity, Sick Tree, Mark Trick, Sunny Caddy, Sweep Below.
3. Bound to Go, Jolly Roger, Lacquerer, Jackie Boy, Mr. Blue, Blue Moon.
4. Mary Ann, Sunny Mist, Lady Kennedy, Tip Top, Dragon, Sea Jumper.
5. Bet Bet, Tiger Boy.

JAMAICA

1. Dockside, Our John Wm., Dancing Lad, Bessy Mack.
2. Mr. Cassel-Gordon, Mr. Brown Gold, Lady Lea, Clown King, Count Hippo.
3. Lady Lea, Clown Prince, Cock Robin, The Reef, Pabco Alec, Grand Paradise.
4. Dancing Michael, Congo King, Top Level, Uncle Edgar, Miss Mexico, Knockmore, Gold Rod, Hierlaine.
5. Tiger Boy, Dancing Mack, Bet Bet, Chacha.

Over Night Relief

Do you long to be free instead of the sluggish, constipated, bloated, blue, grouchy kind? Then get Dr. Chase's Kidney-Liver Pills today! Same active, mild pills you have been using for years. Insist on same. Dr. Chase's name on the box. Get relief as many prefer, Dr. Chase's Kidney-Liver Pills.

DR. CHASE'S KIDNEY-LIVER PILLS

For Perfection...

PAARL

At dinner, your family and friends will enjoy the warm hospitality of Paarl South African Dry Red Wine. It's a distinctive wine, delicately dry, richly red. A perfect compliment to hearty meats like rare roast beef. Serve this superb red wine at dinner. No need to wait for a special occasion . . . Paarl South African Dry Red Wine *makes* the occasion special! And the moderate price says serve it often.

PAARL

Co-Operative Wine Growers Association of South Africa, Limited Paarl, South Africa

This advertisement is not published or displayed by the Liquor Control Board or by the Government of British Columbia.

YOU'RE piling up future engine trouble for yourself if you operate your car without an *efficient* oil filter.

To filter out the maximum amount of abrasive sludge equip your car with a Chryco Micronic Oil Filter—Canada's No. 1 "Grime Stopper"! Chryco-Micronic Oil Filters filter out *One-Third* More destructive sludge than ordinary filters. They have over 8 times the filtering area of conventional filters assuring longer, efficient life.

To ensure future savings get an efficient Chryco Micronic oil filter today at your Dodge-DeSoto or Chrysler-Plymouth-Fargo dealer's—the money-saving replaceable-cartridge type.

THIS IS OIL FILTER *CHECK-UP* MONTH
Have yours checked today — FREE!

*Chryco is a trademark of the Chrysler Corporation of Canada, Limited

Another Guaranteed Chryco Product Featured by Your CHRYSLER-PLYMOUTH-FARGO OR DODGE-DESOTO DEALER

At Home and Overseas

SERVE CANADA in the

"Front Lines of Freedom"...

with the INFANTRY (QUEEN OF BATTLES)

Modern inventions have not taken away from the Infantry its all-important part in victory. Again and again, in the battles of 1939-45 and in Korea, Infantry has proved itself — "Queen of Battles". The job of the infantryman has become tougher, more complex. He must be able to handle more weapons and to meet a greater variety of situations in defence and attack.

MORE MEN ARE NEEDED IMMEDIATELY!

To enlist you must:

1. Volunteer to serve anywhere.
2. Be 17 to 40 (Tradesmen to 45).
3. Meet Army requirements.
4. Married men will be accepted.

Apply to the nearest Recruiting Depot:

No. 11 Personnel Depot, 4050 West 4th Avenue, Vancouver, B.C.
Army Recruiting Centre, RCSA (CST & AA), Work Point Barracks, Esquimalt, B.C.

Join the CANADIAN ARMY ACTIVE FORCE NOW!

Listen to "Voice of the Army — Tuesday and Thursday evenings — Dominion Network.

News in Review

By ERITH M. SMITH
Colonist Telegraph Editor
(From AP, CP, INS, Reuters)

Gen Dwight D. Eisenhower's remarks to newsmen in Washington yesterday left him prominently in the U.S. presidential picture for 1952.

The general declined to talk politics while heading the combined Western European defense forces, but left his interviewers with the clear impression that while he may not be running, he isn't counting himself out.

* * *

People in the News

One of the longest casualty lists of the Korean war has been issued by Canadian Army officials at Ottawa. It reports one man—Pte. Joseph Campeau of Cornwall, Ont.—killed in action; one officer and 21 men wounded, and two men injured in action. Except for two whose home addresses were in Washington state, all were from the east.

* * *

The U.N. General Assembly in Paris has elected Luis Padilla Nervo of Mexico as president.

* * *

At least one colorful U.S. political figure fell by the wayside in yesterday's elections. James Michael Curley of Boston suffered the worst defeat in his 50 years of public office when seeking election as mayor of the city.

* * *

Reports from Buenos Aires say Eva Peron, wife of Argentina's president, is in "satisfactory" condition following a risky but successful three-hour-and-20-minute operation performed on the advice of a U.S. cancer and tumor specialist.

* * *

Issues and Drives

Canada's Defense Minister Brooke Claxton has told the Commons in Ottawa there is "not a word of truth" in charges that French-Canadian troops in Korea are singled out for exposed duty.

* * *

In Montreal, Protestant leaders of that predominantly Roman Catholic city have rapped the city council's new by-law which forces retail stores to close on Roman Catholic holy days. The move was termed a church-state link and an imposition of religious views.

* * *

Arrest of three men in New York yesterday by the F.B.I. was described as smashing a nationwide ring handling more than $1,000,000 in bogus Cities Service Co. bonds. Also seized was $25,000 worth of the fraudulent securities.

* * *

Noted and Recorded

A Los Angeles Superior Court judge has ruled illegal the drunkometer, or balloon test, to determine whether a motorist is intoxicated. In making his decision the judge dismissed a case in which the prosecution relied on drunkometer evidence.

* * *

For 17 years Dr. Ernest L. Wilkinson, former Washington, D.C. lawyer, worked on land claims of the Ute Indians against the U.S. government. In all, he said, 70 attorneys labored more than 60,000 hours on the case, finally successful. Now, Dr. Wilkinson will collect the legal fees for the job—approximately $1,000,000. He did not specify how it would be divided.

* * *

In Winnipeg, union officials representing about 142,000 non-operating railway employees have asked the Railway Association of Canada for a meeting on re-opening of collective wage agreements.

* * *

The Vancouver city building department reports that construction in the Mainland city is trailing behind the 1950 pace by almost $1,000,000 a month. Permits from Jan. 1 to Oct. 31 totalled 5,211 valued at $19,315,317; last year 6,302 permits were issued, valued at $28,852,209.

Anti-Vivisection Stand To Be Settled at Parley

A meeting of all members of the Anti-Vivisection Society will be held Nov. 13 to decide what action will be taken by the association in regard to the recent S.P.C.A. statement on vivisection work at U.B.C.

The S.P.C.A. will meet tonight at 8 p.m. and F. P. Heywood, president of the Victoria branch, said he believed some members would bring up the subject of vivisection at the meeting.

Some members of the S.P.C.A. are also members of the Anti-Vivisection Society.

Mr. Heywood said, "If vivisection must be done at U.B.C. the S.P.C.A. wants to be sure that only unclaimed pound animals are used in the experiments.

"No animals have been sent from Victoria to U.B.C. for vivisection that I know of," Mr. Heywood said.

"There has been some trafficking in pets, however, and we are trying to guard against that. Children sometimes pick up somebody's pet cat or dog and collect a little money for the animal at the pound."

City pound authorities confirmed Mr. Heywood's statement that no pound animals have been sent to U.B.C.

Noted Librettist Dies in New York

NEW YORK, Nov. 6 (AP).—Robert B. Smith, 76, author and librettist who collaborated with Victor Herbert and other composers of light opera, died today.

P.C.'s Table Resolution Against Price Fixing

A resolution asking strengthening of federal legislation against price fixing was tabled by Oak Bay Progressive Conservative Association last night.

The resolution was moved by F. H. Partridge, who agreed to a suggestion that it be tabled for another meeting in order that a full discussion could take place.

The resolution specifically asked stronger legislation against price fixing by companies, or individuals, of the wholesale or minimum retail price.

Provincial organizer James A. A. George spoke briefly on organizing of poll captains.

A letter from Hon. Herbert Anscomb, provincial P.C. leader, asked that the association be kept alive and active. "The situation is very difficult. No one can say when the next election will be," Mr. Anscomb said in his letter.

[illegible] did not address the meeting.

It was announced that the provincial P.C. Association annual meeting will be Dec. 1 at Vancouver. Federal party leader George Drew and Mr. Anscomb will be guest speakers.

The federal association annual meeting will be held March 24, 25 and 26, 1952, at Ottawa when plans will be discussed for the next general election, it was announced. The federal annual meeting was postponed from this month.

J. E. Hutchings Rites Saturday

John Edwin Hutchings, 67, of 1116 Leonard Street died yesterday at the Veterans' Hospital.

A shipwright Lieutenant-Commander, R.C.N., retired, Hutchings was born in Dittisham, Devon, England, and had been [illegible] past 15 years.

He was a member of the United Service Lodge No. 24 A.F. & A.M.

He is survived by his wife, Violet, at home; two daughters, Mrs. K. R. Dauphinee of Ottawa and Mrs. J. A. Mossop of Victoria; two grandchildren; three brothers and three sisters in England.

Funeral services will be held at the Sands Mortuary on Saturday at 1.30 p.m. Rev. Dr. J. G. Brown will officiate. Interment will take place in Royal Oak Burial Park.

F. Hobbs to Open Namesake School

FRANK Hobbs, long-time resident of Saanich and life member of the B.C. Trustees' Association, will open a school named after him today at 3 p.m. The school is at Cadboro Bay.

Major R. H. Green, chairman of the school board, Mr. Hobbs, school board trustee Walter P. Jeune and principal Harold O'Donnell will attend the ceremony in the new four-room school.

Clothing Goes To Jamaicans

The last of 200 pounds of clothing to aid Jamaicans left homeless by a hurricane will be dispatched on Thursday from Victoria.

Last Thursday the Shantymen's Christian Association, sponsors of the appeal for clothing for the 25,000 homeless, mailed 92 boxes.

Victorians donated $200 towards mailing costs.

GUILTY CONSCIENCE

SUNDERLAND, Eng. (CP)—A man who had worked 30 years for a local corporation sent £3 to the treasurer with a note saying it was to atone "for any losses I may have caused by waste of time, negligence or damage."

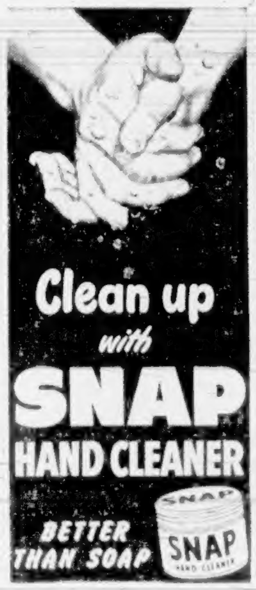

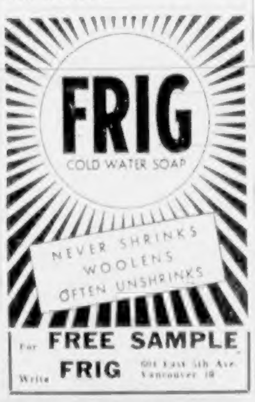

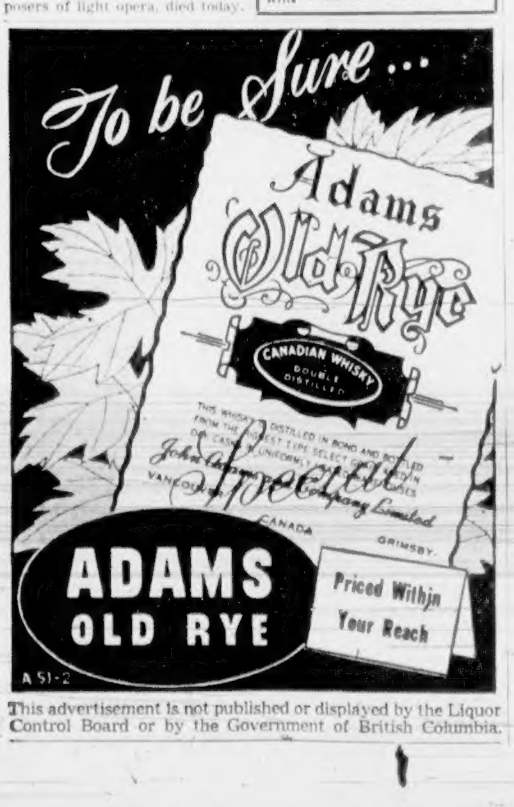

This advertisement is not published or displayed by the Liquor Control Board or by the Government of British Columbia.

The Advantages of
CHLOROPHYLL
The Benefits of
VITAMIN B1
Are Yours When You Take
PHYLLOSAN
Start today; yes, don't delay a single day—start taking PHYLLOSAN Tablets at once. Get at Druggists.

EATON'S Half-Day Specials
Shop Early to Be Sure of Sharing These Important Savings
Limited Quantities — Clearance Lines

Save on Razor Blades
Here's a Wednesday feature specially for men! Good quality razor blades made from flexible steel to fit double-edged, Gilette-type razors . . . designed to give a clean shave . . . and priced low to save on your budget! Come in cartons of fifty . . . so buy several cartons and really stock up!
Half Day Special, carton 39c
EATON'S—Cutlery, First Floor, House Furnishings Building

Women's Shoes
Smartly designed Fall shoes for dress and everyday wear . . . styled with low and medium heels. Pumps and straps in a selection of colours . . . broken lines and size range.
Half Day Special, pair 4.99
EATON'S—Women's Shoes, First Floor

Boys' Oxfords
Thrifty shoppers will shop early Wednesday for this outstanding special in boys' shoes! Rich wine leather oxfords in smart ghillie tie style. The sturdy red lug soles make them grand for wearing in wet weather! In sizes 2½, 3½, 4½, 5 and 5½.
Half Day Special, pair 4.99
EATON'S—Boys' Shoes, First Floor

Save on Men's Underwear
Waffle knit white cotton underwear tagged low because they're substandards. The slight imperfections should not affect the wearing qualities. Shirts in pullover style with no sleeves, sizes 36 to 42. Shorts in athletic style with full elastic waist, sizes 30-32 only.
Half Day Special, 2 for 1.00
EATON'S—Men's Furnishings, Main Floor

Curtains To Clear
Broken Lines at a Saving!
A worthwhile opportunity to save on your household expenses! Included are fluffy dot frilled curtains, shortie curtains for bathroom or kitchen, and canopy sets. In a choice of colours and sizes. Broken lines clearing at remarkable prices!
Half Day Special, pair
1.00 to 5.95
EATON'S—Draperies, Second Floor, House Furnishings Building

Framed Mirrors
Exceptional Value!
A practical mirror suitable for kitchens and bathrooms . . . and tagged low for value-wise EATON shoppers! Has clear reflecting glass about 9"x12" with a 1" white enamelled frame. An economical value for thrifty shoppers!
Half Day Special, each 59c
EATON'S—Mirrors, Second Floor, House Furnishings Building

Inlaid Linoleum...Low Priced
A good quality inlaid linoleum in a marble effect . . . with the colours going right through to the felt back. In yellow and grey only. Be a wise shopper, save dollars on this floor covering value . . . Wednesday at EATON'S!
Half Day Special, sq. yd. 1.39
EATON'S—Floor Coverings, First Floor, House Furnishings Building

Cologne Sticks
Keep fresh and fragrant all day . . . carry one of these compact cologne sticks in your purse! In fragrances of Wisteria and Muget . . . and priced way low!
Half Day Special, each 45c

EATON'S A.S.A. Tablets
Reliable tablets for the relief of pains, headaches and distress caused through colds. Bottle of 100 tablets selling at a substantial saving Wednesday!
Half Day Special, bottle 25c
EATON'S—Toiletries, Main Floor

Bargain Basement Features

Mill Ends of Dress Fabrics
One to five-yard lengths of plain and printed rayon and cotton spun . . . some crepes and slubs in the group. In a choice of pastel and dark shades. 36 inches wide.
Half Day Special, yard 69c

Men's Socks
Cushion-foot or wool and cotton ankle socks styled with elastic tops. In plain and striped colours. Sizes 10½ to 12.
Half Day Special, pair 49c

Plastic Triangles
Clearance of triangular plastic head protectors . . . so handy to carry in your purse! Keep your hair nice and dry in wet weather! Choice of colours.
Half Day Special, each 10c
Please, No Telephone or Mail Orders

Pleated Real Silk Kerchiefs
Permanently pleated, real silk scarves . . . almost square in shape. Size approximately 27"x24". Choose red, mauve, turquoise, rust, grey or black. A smart accessory priced unusually low!
Half Day Special, each 35c
EATON'S—Bargain Basement

Many of Our Best Values Never Receive Newspaper Attention . . . Look for the
NOT-ADVERTISED SPECIALS
Throughout the Store you'll find smaller lots of merchandise marked generously low to clear quickly! The Not-Advertised capper will indicate them . . . your guide to extra savings!

Store Hours: 9 a.m. to 5 p.m.
Wednesdays, 9 a.m. to 1 p.m.
T. EATON Co. British Columbia Limited
Phone E 4141

LOCAL NEWS

The Daily Colonist.

(ESTABLISHED 1858)

NO. 277—NINETY-THIRD YEAR — VICTORIA, BRITISH COLUMBIA, WEDNESDAY, NOVEMBER 7, 1951 — SECOND NEWS SECTION

COLONIST TELEPHONES
[illegible] E 4111
AFTER 11:30 P.M. AND BEFORE 8:00 A.M.
[illegible] E 8009 [illegible] E 6775
[illegible] E 8009 [illegible] E 7000

Logging Delegates Crowd Sirocco Auditorium

Delegates to the Pacific Logging Congress crowd the [illegible] Sirocco [illegible] Mr. [illegible] shown from an auditorium balcony. [illegible] Colonist photo by Lloyd Robertson.

Shoots Good Line, But Misses in Court

ALBERNI, Nov. 6 — [illegible]

Council Crushes Move for Plebiscite On Cutting Down Number of Aldermen

City Council — [illegible]

Mayor's One Vote Spares That Tree

By RAY RAINES

Careless Driving Blamed in Deaths

Light scarlet is worn by Lorne [illegible] who [illegible] Lake [illegible] Photo by Lloyd Robertson.

COSTS HIGH

BUST MECHANICS

Doble Post Protested

Government Denies Sale Of Timber

A rumor that Buttle Lake timber rights have already been [illegible]

she said, but he told her that the car was well built and would hold the road.

[illegible]

Radio Group's Transfer Indicated Economy Step

[illegible] parks committee [illegible] "a little more of an authority than Ald. Mooney on trees."

Postman Charged With Letter Theft

TAX SALE TODAY

Ship Repairs Nearly Done

[illegible]

Mrs. F. Mutrie Named for Post

AROUND TOWN

[illegible] merce has been informed by Hon. Lionel Chevrier, minister of transport [illegible]

said Tom Denny, chamber vice president. He has appointed a special committee headed by [illegible]

Annual Meteor Shower To Appear November 14

[illegible]

Short Wave Club To Meet Thursday

[illegible]

GIFT BILL AUTHORIZED

[illegible]

* * *

The contentious Blanshard Street cab stand has drawn another protest, this time from the Gray Line.

A letter to the mayor signed by superintendent of the company A. N. Westwood notes the recent decision of the transportation committee to turn the stand over to Blueberd Cabs.

The move was first fought by L. M. Sangster of Island L Drive who operated a stand at 1307 Blanshard Street with the understanding that no other company would receive a permit to operate from the curb stand.

Mr. Westwood supports the view of the Island L Drive and makes application for use of the stand by the Gray Line.

* * *

[illegible]

* * *

Members of the [illegible] Battalion, Canadian Expeditionary Force, will remember the road [illegible] Brown [illegible]

* * *

Archibald McFarlane, 3490 Bethune, charged with indecently assaulting a 12-year-old girl in a local theater on Monday night, pleaded not guilty in city police court yesterday and was remanded to Thursday for trial.

Accused was arrested in the theatre by Detectives Louis Callan and Norman Bath.

No Blame in Nanaimo Death; Traffic Light Recommended

NANAIMO, Nov. 6 — A coroner's jury returned a verdict of [illegible] death with no blame attached to anyone [illegible] into the traffic death of [illegible] Nanaimo navy [illegible] Friday afternoon.

[illegible] was in collision with a car driven by [illegible] at the corner of Fourth Street and Haliburton Avenue.

He died [illegible] hours after being admitted to hospital. The jury added a rider to the verdict recommending that a stop sign be placed at the intersection where the fatal accident occurred.

Harbor Work Tenders Will Be Called Shortly

Plans and specifications for [illegible] of the bar across Inner Harbor [illegible] Harbor Bridge [illegible] have been [illegible] by the department of [illegible] [illegible] Minister A. [illegible] Minister of public works [illegible]

The portion of the Inner Harbor [illegible] between Johnson Street and [illegible] Inner Harbor bridges is to be dredged to a depth of 20 feet, [illegible] marked George Warren, managing secretary of the chamber [illegible]

Pay Call Boost Not Planned Yet

[illegible]

Mission to Lepers Meets Thursday

[illegible]

Work Progresses Rapidly on C.P.R. Jetty Extension

Work on [illegible] extension of C.P.R.'s Inner Harbor [illegible] and should be completed within [illegible] weeks. Now [illegible] extends westward and will provide much needed additional facilities for vessels of the Canadian Steamship Lines [illegible]

Married at Christ Church

Leaving to Visit Son in Halifax

SOCIAL AND PERSONAL

Doctors Attend Meeting

To Winter in South

Los Angeles Visitors

Holiday in Honolulu

Mark Golden Wedding

Pamela Paine Bride Of Raymond Clarke

No Wardrobe Is Complete Without a Visit to . . .
The Piccadilly Shoppe
HEADQUARTERS
1017 GOVERNMENT STREET

Eleven New Members Join Veterans' Group

Bishop of Columbia Performs Wedding of Military Interest

Rita Francoeur Becomes Bride Of R. J. Morris

Realize $300

OPEN HOUSE
A Special Showing
of Our Christmas Cards and Gift Wraps
at The Marionette
WEDNESDAY EVENING, NOV. 7
FROM 7:30 TO 9:30

"I said . . I want Shirriff's!"

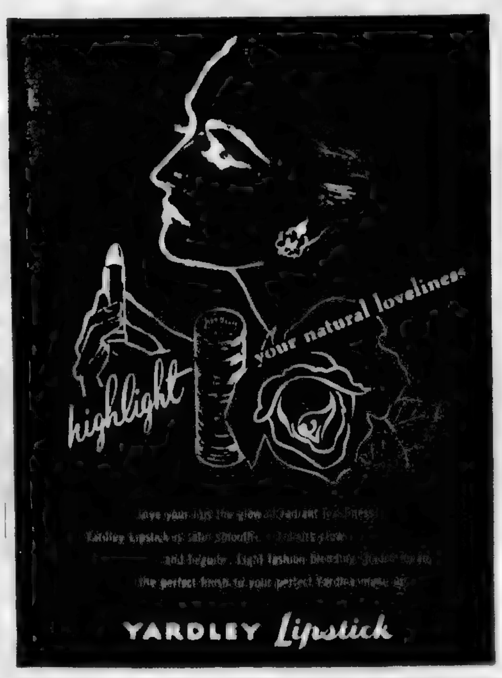

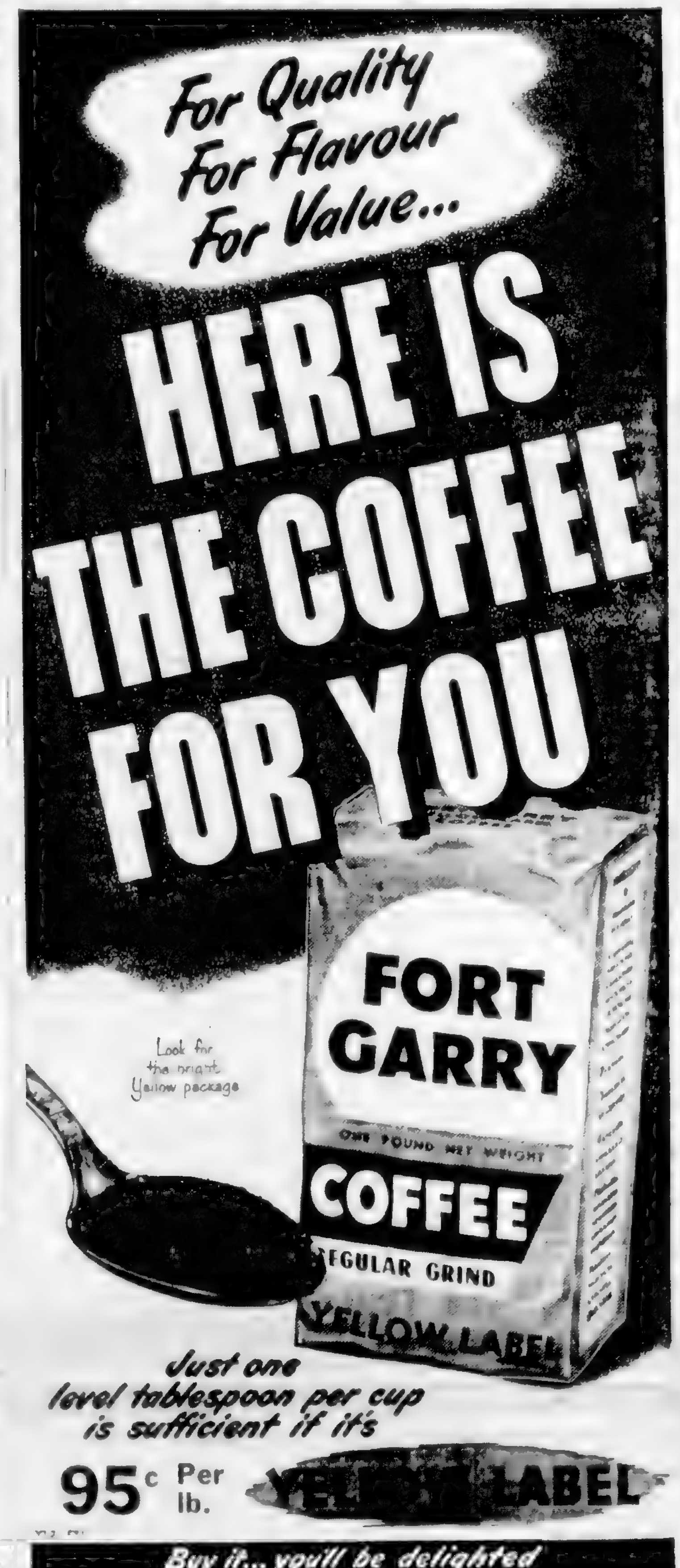

Work of Blind on Sale Friday

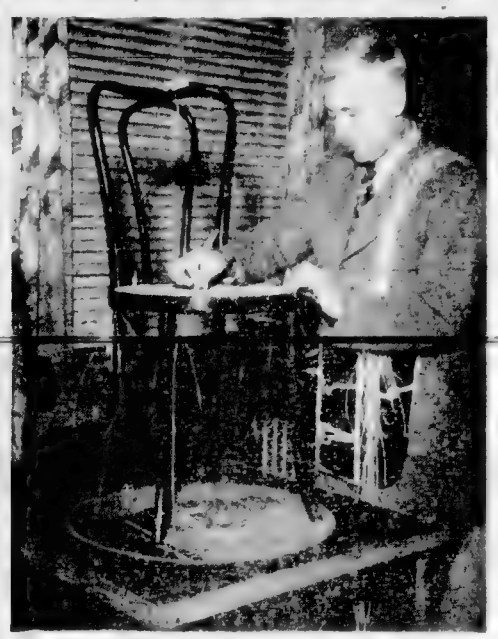

Yvonne Gaudet and John McKinnon Wed in Pretty Rites at Port Alberni

Plans for a Confederation tea. Victoria Purple Star Lodge No. to be held at headquarters on 104, L.O.B.A., will meet in the

WEDNESDAY MORNING
SPECIAL
CRETONNE REMNANTS
Half Price
PLASTIC APRONS 39c
BARGAIN SHOP
729 View Street

DOLL BAZAAR
Today, Nov. 7—Doors Open 2 p.m.
NURSES' HOME, JUBILEE HOSPITAL
EVERYBODY WELCOME

LOOK SMARTER, LAST LONGER
Chipman Knit
HOSIERY
for all the family

Canada's fastest-selling cake mixes
Robin Hood Chocolate Cake mix
You ADD a Fresh Egg and get a BETTER CAKE!
Tune in "Musical Kitchen" Mondays, Wednesdays, Fridays
Trans-Canada Network
MADE AND GUARANTEED BY THE MILLERS OF ROBIN HOOD FLOUR

Beauty and You

The Reliable Evaporated Milk
Carnation
EVAPORATED MILK
Good for Baby—Good for Everybody
The producers of fine Carnation Milk accept only high grade, pure, whole cows milk. Just water is removed in the evaporation process. The milk with the red and white Carnation label is always velvet-smooth, rich-flavored—so safe and so dependable.
"from Contented Cows"

Today's Pattern

C668

by Laura Wheeler

SQUARE DANCE MOTIFS

WANTED
EXPERIENCED SALESLADY
Box 1060 Victoria Press

GILLETT'S DRAIN CLEANER
Clears Completely!
Clears drains even when water will not run through

SWALLOW a Voids TABLET—STOP! BREATH & BODY ODOR 18 HOURS
READER'S DIGEST REPORTS ON NEW AMAZING TABLETS
Voids NATURE'S DEODORANT
25c 1.25

DO COLDS KEEP YOU FROM WORK?
Build Up Resistance
HELP AVOID COLDS
Take
IMUNOVAX
COLD VACCINE TABLETS
during "Cold Months"
Ask Your Druggist

Guaranteed SHORT-WAVE RECEPTION
THE Westinghouse International
MODEL 6T104
ALL FOR ONLY... $99.95
WALNUT and MAHOGANY
Slightly Higher in Blonde Mahogany
• 3 SHORT WAVE BANDS AND STANDARD BROADCAST
• MODERN STYLING IN 3 WOOD FINISHES
• CONNECTION FOR RECORD PLAYER
• EXTRA LARGE SPEAKER
• 6 TUBES
ALSO "INTERNATIONAL COMBINATION"
MODEL 6C108
$199.50
WOODWARD STORES (Victoria) Ltd. Douglas at Courtney B 7231
KENT'S LIMITED 742 Fort Street E 7104
HUMBER'S Back of the New Post Office E 2111
MacDONALD'S LIMITED 712 Yates Street E 1171
STANDARD FURNITURE Right Through Yates to View
VOGUE FURNITURE HOUSE 860 Yates Street G 3111
YOU CAN BE SURE . . . IF IT'S WESTINGHOUSE

COLONIST CLASSIFIED WANT ADS

Colonist Want Ads for Results
Open 8 A.M. to 8 P.M.

Call Empire 4111 for
Colonist Classified

The Daily Colonist

CLASSIFIED RATES

Replies to private box numbers may only be obtained from the downtown office of Victoria Press Ltd., at 1215 Broad Street.

1 BIRTHS

DEATHS

7 FUNERAL DIRECTORS

CHAPLIN'S
FUNERAL CHAPEL
Formerly Carey's
860 QUADRA STREET G 8512

SANDS MORTUARY LIMITED
"The Memorial Chapel of Chimes"
THE UTMOST IN SERVICE
GREENS AT NORTH PARK
EMPIRE 7511

McCALL BROS
"The Fairs. Funeral Chapel"
David M. McCall, James M. McCall, Graham E. McCall, Terrace A. McCall
Associates
1400 Vancouver Street Garden 2813

8 FLORISTS

BROWN'S
VICTORIA NURSERIES
Our Flowers Are Always Greenhouse Fresh
618 VIEW ST. G 6613 EVES G 3521

WOODWARD FLORISTS
Funeral Designs Fresh Cut Flowers
619 FORT STREET GARDEN 6614

9 MONUMENTAL WORKS

MORTIMER'S
Monumental Works Ltd.
GORGE ROAD AT FOUNTAIN CIRCLE
Est. 1877 — Sole Agents for Vt. For Hardrock Granites

Complete Radio Programs for Wednesday

Information on radio programs is supplied by the individual stations. The Colonist prints programs, corrections and changes as submitted and does not assume responsibility for inaccurate listings.

CJVI—690 kc. | CKDA—1350 kc. | CBR—1100 kc. | KIRO—710 kc. | KOMO—1000 kc. | KJR—950 kc. | KVI—570 kc. | CJOR—600 kc. | CKWX—1010 kc.

Television for Wednesday

STATION KING-TV SEATTLE

10 ANNOUNCEMENTS

11 COMING EVENTS

MALAHAT CHALET

WHIST AND BRIDGE

5 CARDS OF THANKS

7 FUNERAL DIRECTORS

HAYWARD'S
B.C. Funeral Co. Ltd.
(ESTABLISHED 1867)
934 Broughton St. Phone Empire 9...

THOMSON FUNERAL HOME
Est. 1911 Formerly of Winnipeg
Geo. F. Thomson & L. Irvine
Geo. A. Thomson
PERSONALIZED SERVICE
3021 Quadra Street Garden 3613

12 LOST AND FOUND

WANTED—MALE HELP

13a SALESMEN AND AGENTS

13b HELP WANTED—MALE AND FEMALE

14 WANTED—FEMALE HELP

15 TEACHERS WANTED

17 SITUATIONS WANTED—MALE

18 SITUATIONS WANTED—FEMALE

11 WANTED—FEMALE HELP

18 SITUATIONS WANTED—FEMALE

CLUB SECRETARY
WANTED IN VICTORIA B.C.

19 BUSINESS SERVICES

EVANS, COLEMAN & JOHNSON B.C. LTD.
Plumbing and Heating
800 WHARF STREET PHONE B 1188

COPLEY BROS.
Blueprinting, Photo and Gelatine Coating Machinery of Every Description and Design
B 702 — 819 FORT STREET

BRICKLAYERS

CARPENTERS

CONTRACTORS

A GOOD CEMENT JOB AT REASONABLE RATES
BO SMITH

19 BUSINESS SERVICES

FARWEST ROOFING & REPAIR CO

SEPTIC TANK SERVICE

ALL CONCRETE WORK

S. E. WELLS, MILLER & SON

DRESSMAKING

ELECTRICIANS

FLOORING AND FLOOR SANDING

Lumber
Shiplapers
Planers
Shawnigan Lumber Yards
Garden 3...

GARDENERS

WELDER TRIMMED

A Compete Tree Service
PRUNING AND SPRAYING
DANGEROUS TREES REMOVED TO SUIT UP
LAWNS RE-SEEDED
Charles A. Crowe
B 1676 B 2065
EVENING

HAIRDRESSERS

19 BUSINESS SERVICES

KEY CUTTING

LAWN MOWER SERVICE

LIGHTER AND SHAVER REPAIRS

MOVING AND STORAGE

PAINTERS AND DECORATORS

PHOTO ENGRAVING

PLUMBING AND HEATING

PRINTING

RADIO REPAIRS

FOR EXPERT RADIO AND ELECTRICAL REPAIRS
McB. Mc

ROOFING AND INSULATION

VICTORIA ROOFING & INSULATION CO
Wm. and Peter Thomson—Specialists
For Age Since 1890
848 FORT STREET PHONE BEACON 3321

19 BUSINESS SERVICES

SHOELACES

VENETIAN BLINDS

WASHING MACHINE SERVICE

Mc & Mc

20 PROFESSIONAL SERVICES

ACCOUNTANTS

CHIROPRACTORS

DENTISTS

LATEST ATTORNEYS

21 PERSONAL

21a BUSINESS PERSONALS

21a BUSINESS PERSONALS

FOR QUALITY GIFTS

SAMPSON'S 8 OZ BLUE DENIM

MEN'S SUPPLY STORE LTD

BIRKS

OAK SHOW CASE 8 Long

THE ORIENT

STILE COMFORT HEALTH

WHAT IS SACA-PELO?

EXTRA SPECIAL

Peppers Credit Jewellers Ltd

STOP!

PACIFIC GLASS LTD

22 EDUCATION

23a SCHOOLS AND COLLEGES

24 MUSIC

25 DANCING

27 FUEL

27 FUEL

IMMEDIATE DELIVERY

$7.00
$2.00
$2.75
$6.75
$6.00
$3.50
$6.50
$1.00
$8.75

EMPIRE FUEL LTD.

WOOD BLOCKS

O.K. FUEL CO.

WOOD

LEAL FUEL CO

DRY KINDLING

V.C. AND DISTRICT

ATOM LUMBER CO

$14.95 $14.55

KIRK COAL CO. LTD

$6.50
$12.00

HARKNETT FUEL

COAL COAL COAL

GLEN COAL SUPPLY

CENTRAL

WOOD

ISLAND FUEL SUPPLY CO

28a BUILDING SUPPLIES

CINDERS CINDERS

Stewart & Hudson Ltd

SAVE MONEY BY INSTALLING YOUR OWN CEILINGS

ROLL ROOFING

BUILDERS SASH & DOOR LTD

LUMBER SPECIALS

STEWART & HUDSON

Victoria Retail Lumber Yard Ltd.

SUN RAY PRODUCTS LTD

28a BUILDING SUPPLIES

MOORE-WHITTINGTON LUMBER CO. LTD.

FOR BUILDING OR REPAIR THE SUPPLIES YOU NEED

MOORE-WHITTINGTON LUMBER CO. LTD

EVANS, COLEMAN & JOHNSON BROS. LTD.

STOVE AND FURNACE

EVANS, COLEMAN & JOHNSON BROS LTD

Victoria Retail Lumber Yard Ltd.

FROM FOUNDATION TO ROOF

28b CLOTHING, FURS, SHOES, ETC.

28d FURNITURE

HOME FURNITURE CO

ARROW FURNITURE

HOLMAN & CANNON

G 3613 G 7614

28d FURNITURE

EIGHT-PIECE OAK DINING ROOM

SPECIAL USED FURNITURE

HOLLAND BROS & CO

28e MUSICAL INSTRUMENTS

28f RADIOS AND TELEVISION

W. A. SIMS RADIO COMBINATION

KENT'S LTD.

COAST ELECTRONICS LTD

FLETCHER BROS.

28g REFRIGERATION SALES AND SERVICE

28h SPORTING GOODS

28k BICYCLES AND MOTORCYCLES

ECONOMY SPECIALS

BICYCLES

BROOKLANDS MOTORCYCLE WORKS

28l STOVES AND FURNACES

28l STOVES AND FURNACES

$84.00

EDWARD LIPSETT, LTD

CHELOF and KEMAC

C. TASSEK HOME APPLIANCE CO

FURNACE COMPLETE

28l MACHINERY

I.E.L. POWER CHAIN SAWS

New Super Deluxe Building Saw from $268

PARTS SERVICE REPAIRS

IRA BECKER & SON

28n GARDENS AND SUPPLIES

FARWEST MOTORS LTD

CLEANER FOR RENT

MACDONALD'S LIMITED

28p ANTIQUES AND CHINA

28x MISCELLANEOUS FOR SALE

28x MISCELLANEOUS FOR SALE

29 WANTED MISCELLANEOUS

30 SWAPS

31a POULTRY, HATCHING EGGS, ETC.

31c CATTLE

31f DOGS

31 CAGE BIRDS AND AVIARIES

34 HOTELS

ABERDEEN HOTEL

THE WESTHOLME HOTEL

34a WINTER RESORTS

35 ROOM AND BOARD

36 ROOM AND BOARD WANTED

37 ROOMS TO RENT FURNISHED

37a ROOMS TO RENT, UNFURNISHED

38 HOUSEKEEPING ROOMS TO RENT, FURNISHED

38 HOUSEKEEPING ROOMS TO RENT, FURNISHED

39 HOUSEKEEPING ROOMS WANTED, FURNISHED

39a HOUSEKEEPING ROOMS WANTED, UNFURNISHED

40 FLATS AND APARTMENTS TO RENT, FURNISHED

40a FLATS AND APARTMENTS TO RENT, UNFURNISHED

41a FLATS AND APARTMENTS WANTED, UNFURNISHED

42 HOUSES TO RENT, FURNISHED

COMFORTABLE MODERN COTTAGE, view and garden, near Sooke. $35. MUSGRAVE coupie preferred. Apply Roberts at College Store.

A. BERLAND & CO. LTD.

42a HOUSES TO RENT, UNFURNISHED

42b HOUSES TO RENT, FURNISHED OR UNFURNISHED

43 HOUSES WANTED TO RENT, FURNISHED

43a HOUSES WANTED TO RENT, UNFURNISHED

44 HALLS, STORES AND OFFICES TO RENT

46 WANTED TO RENT MISCELLANEOUS

47 CARS FOR SALE

$1797

$1997

$897

FOR THE BEST ... IN TOWN ...

OLSON'S BARGAIN LOT

1036 YATES STREET PHONE G 1144

Trade ... Better Car at

Victoria Super Service Limited

CORNER BLANSHARD AND JOHNSON 2636 Douglas E 6124

47 CARS FOR SALE

WILSON MOTORS LTD

YATES AT QUADRA

1169 USED CARS SOLD THIS YEAR TO DATE

MORE VICTORIANS BUY USED CARS HERE THAN ANY OTHER PLACE

CHECKED, CONDITIONED and GUARANTEED

1951	$3395
1950	$3195
1951	$2925
1949	$2795
1949	$2595
1950	$2495
1949	$2395
1949	$2395
1950	$2250
1950	$2195
1950	$2145
1950	$2145
1950	$2095
1947	$1995
1950	$1995
1950	$1945
1949	$1895
1949	$1845
1947	$1795
1948	$1745
1948	$1745
1948	$1695
1950	$1695
1948	$1650
1947	$1495
1949	$1495
1947	$1395
1950	$1345
1949	$1295
1949	$1245
1946	$1345

RED HOT SPECIAL

1949	$1705

GOOD VALUE USED CARS ON OUR SPACIOUS YATES STREET LOT

1947	$1295
1946	$1095
1950	$1095
1941	$945
1941	$895
1948	$795
1940	$745
1939	$745
1940	$695
1939	$695
1947	$695
1940	$695
1939	$645
1938	$595
1937	$595
1934	$395
1935	$395
1935	$345
1936	$345
1935	$295
1936	$295
1930	$95

TRUCKS

1949	$1445
1949	$1445
1951	$1345
1949	$1295
1945	$1145
1938	$295

LOUIS NELSON LTD

1940	$1150
1948	$1595
1950	$1875
1937	$495

PITZER & NEX

1950	$1495
1939	$695

PITZER & NEX

LIFE'S LIKE THAT By Fred Neher

"I'll be glad when some man comes along and takes me away from all this"

47 CARS FOR SALE

DAVIS MOTORS LTD

195.	$1750
1949	$1595
1949	$1295
1949	$1650
1948	$1995
1947	$1550
1946	$1695
1941	$795
1939	$895
1938	$750
1938	$795
1938	$550
1938	$595
1930	$125

DAVIS MOTORS LTD.

GLADWELL MOTORS

LEASE A NEW CAR $70 PER MONTH

GLADWELL'S U-DRIVE LTD

1947	$1795
1946	$1795
1947	$1350
1949	$1895
1949	$1295

Masters Motor Co. Ltd

ROYAL AUTO SALES

25 CARS FROM $ TO $

GOOD CLEAN CARS ... CASH OR ... TERMS

Open Evenings ... 8:00

47 CARS FOR SALE

J. M. WOOD MOTORS

1951	$2750
195	$1650
1950	$1695
1950	$2250
1950	$2095
1950	$2050
1950	$1450
1947	$1695
1948	$1595
1946	$1795
1948	$2195
1947	$1550
1947	$1445
1948	$1495
1941	$1025
1951	$1895
1950	$995
1948	$795
1948	$1395
1949	$1595

TIP TOP AUTO SALES LIMITED

EASY AS PAY DAY

1951 ... $2295

SPECIAL HOUSTON CAR SALES

951 YATES ST B 1932

Frank Ivings' Garage

BLANSHARD AT JOHNSON

1950	$1595
1949	$1950
1947	$1395

AUTO SERVICE

RESIDENTIAL REALTY

47 CARS FOR SALE

GOOD USED CARS For the DISCRIMINATING BUYER

1949	$1975
1948	$1795
1946	$1795
1946	$1595
1950	$1495
1947	$1395
1950	$1245
1950	$1195
1941	$1095
1950	$1045
1947	$895
1948	$645
1948	$595
1937	$295

OUR POLICY CUSTOMER SATISFACTION

THOMAS PLIMLEY LIMITED

NATIONAL MOTORS LIMITED

CANADA'S HIGHEST SALES

YOU CAN'T MAKE A BAD DEAL WITH A GOOD DEALER

SEE NATIONAL FIRST

1951	$2595
1950	$2195
1949	$1695
1948	$1625
1948	$1495
1947	$1595
1947	$1895
1947	$1495
1947	$1395
1946	$1395
1942	$1025
1941	$795
1937	$675
1935	$195

1942	$895
1941	$595
1941	$495

COMPARE OUR VALUES

1950	$2095
1950	$1395
1948	$895
1939	$595
1950	$1095

JAMESON MOTORS LTD

K-M AUTO SALES

B 5622

BETTER CARS FOR LESS

CAPITAL AUTO SALES

1950 ... $950

TRADE YOUR DOLLARS HERE

SPEEDWAY AUTO SALES

47 CARS FOR SALE

THOMAS PLIMLEY LTD.

"CARE SAVE WEAR"

HAWKES BROS GARAGE

47d AUTO FINANCING AND INSURANCE

48 CARS AND TRUCKS WANTED

49 BOATS AND MARINE FOR SALE AND WANTED

BOAT LUMBER

BUCKLEY SASH & DOOR LIMITED

SHIP CHANDLERS

GRAY - G.M. DIESEL AUTHORIZED MOTOR REPAIRS

GEO. & JAMES, LTD.

ANGLE MARINE

M PERSONAL LOANS

UP TO A CAP OF $5 AT PERSONAL

- Pay ... food and ...
- Repay for any good purpose
- ...
- Payments ...

FINANCE CO.

FINANCE LOANS FOR MARRIED COUPLES

NIAGARA

441 Fort St., 24 Union Bldg. PHONE G 2245

51a MORTGAGE LOANS

... AT LOWEST RATES ... MORTGAGES ... 816 View Street Phone E 4816 8261

47a TRUCKS AND TRAILERS FOR SALE

DAVIS MOTORS LTD.

TWO LOCATIONS TO SERVE YOU

TRUCK SPECIALS

1949	$ 595
1949	$ 495
1949	$ 395
1947	$1895
1947	$1095
1941	$775

DAVIS MOTORS LTD.

A 1 ...

FARWEST MOTORS LTD

47b PARTS, TIRES AND ACCESSORIES

CHROME WHEEL DISCS

DICKINSON & DUNN

ARENA BUY TAKE OF THE DAY

47c AUTO REPAIRS AND SERVICE

... CHEVROLET DOWNMAN GARAGE, 734 JOHNSON.

47e AUTO REPAIRS AND SERVICE

... BODY ...

WANTED NOW!

THOMAS PLIMLEY LTD.

"CARE SAVE WEAR"

HAWKES BROS GARAGE

51a MORTGAGE LOANS

A NATIONAL HOUSING ACT LOAN
& A CONV. MORTGAGE PRIVATE LOAN
& BUILDER'S PROGRESSIVE LOAN
Ask Us for Complete Details

Gillespie, Hart & Co. Ltd.
611 FORT STREET — G ARDEN 118.
Established 1911

MORTGAGE LOANS
INDIVIDUAL REQUIREMENTS
PEMBERTON, HOLMES LTD
1803 GOVERNMENT ST PHONE G 8135

52 WANTED TO BORROW

WANTED—LOGS WITH ABOVE OR BELOW MARKET PRICE

54a TIMBER WANTED

WANTED—LOGS OR DRESSED LUMBER

54 BUSINESS OPPORTUNITIES

RANDALL'S

TWO-CLO DUPLEX

$22,500

DUPLEXES

APARTMENTS

HOTELS

BUSINESS LOCATIONS

GEORGE RANDALL

NEW APARTMENT BLOCK

$45,000

BEST BUSINESS IN TOWN

HIGH RETURN ON A SOUND INVESTMENT

$59,000

JOHNSTON & CO. LTD
1106 BROAD STREET

$3500

$1500

J. H. WHITTOME & CO. LTD.
801 GOVERNMENT ST.

54 BUSINESS OPPORTUNITIES

INVESTMENT PROPERTIES

$25,000

$30,000

$45,000

$50,000

$55,000

$100,000

$115,000

A. BERNARD & CO. LTD
630 FORT STREET

$12,000

$3500

$2200

F. N. CABELDU, LTD

CONFECTIONERY AND GROCERY

$2550

FRASER BISCOE'S

$13,200

$10,000

C. N. MONTAGUE CO.

$4500 — $4500 — $4000
GROCERY
CONFECTIONERY
ALL CASH BUSINESS

$4500

Financial Survey Ltd

POULTRY STORE

$2650

SWINERTON & CO. LTD

55 EXCHANGE REAL ESTATE

56 LISTINGS CANCELLED

56a LISTINGS WANTED

A. BERNARD & CO. LTD
630 FORT ST.

57 HOUSES FOR SALE

THE ROYAL TRUST CO

PRICE $9,050

THE ROYAL TRUST COMPANY
1209 GOVERNMENT STREET

57 HOUSES FOR SALE

HICKS REALTY LIMITED

ECONOMICAL LIVING
HOME AND REVENUE

$6000

EASY TERMS

$6950

OAK BAY
THREE BEDROOMS

$8000

INVESTMENT

$12,000

$13,200

$8200

$5950

Low Down Payment
Walking Distance

$4950

LOW PRICE LOW
LOW DOWN PAYMENT
LOW MONTHLY PAYMENTS

$3750

LAKE HILL — LAKE HILL
Oil-O-Matic Hot Water Heat
IMMEDIATE POSSESSION

$7500

$4500

WESTERN HOMES LTD

TO CLOSE AN ESTATE

ESTEVAN AVENUE
Choice Bungalow Near Sea

$7600

SWINERTON & CO. LTD
620 FORT STREET

"Bobby Sox" By Marty Links

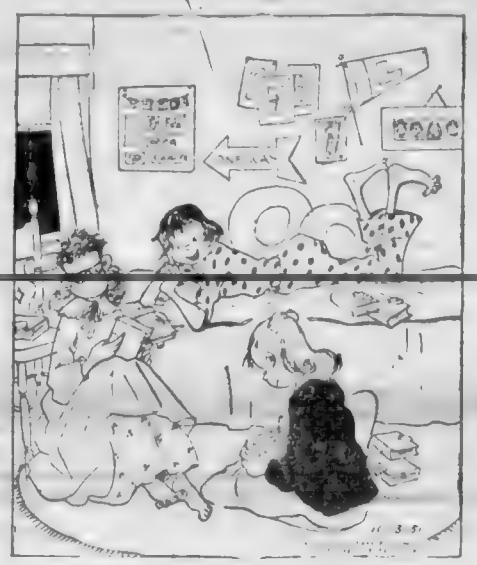

"Our idea of pre-written diaries will make a fortune"

57 HOUSES FOR SALE

KING REALTY
E. 131

SHELBOURNE
NEAR LANSDOWNE

$7500

$4750

CITY BUNGALOW
FULL PAYMENT

$4750

$6950

COUNTRY LIVING

$12,500

$6500

NHA — 10 YEARS
HIGH OAK AREA
HOT WATER HEATING

$1,500

STUCCO CORNER 4 ROOM
$2500 DOWN

$6850

CLOSE FOR OFFER
FULL MALT

MEHAREY & CO. LTD

OAK BAY NORTH

$1,500

HOLLYWOOD PARK
$500 DOWN EASY TERMS

ESTEVAN AVENUE
FULL MALT

$5200

ALEX G. HILL & CO
1004 BROAD STREET

57 HOUSES FOR SALE

BROWN BROS AGENCIES LIMITED

LAKE HILL AREA

$10,000

$9500

$12,000

COLWOOD BAY
$500 DOWN, $1300

$4515

$8500

$17,000

$12,850

THE HOME REALTY

ARTHUR E. HAYNES LIMITED

57 HOUSES FOR SALE

P. R. BROWN & SONS LIMITED
Real Estate and Insurance Agents
Member Real Estate Board of Victoria
1212 BROAD STREET
Established 1888

GORDON HEAD

$11,500

$4400

$5500

$5000

LISTINGS URGENTLY REQUIRED

NICE VIEW OF GORGE WATERS

$8250

COLWOOD BAY

$1850

LAKE HILL AREA
OWNER TRANSFERRED

$8950

NEWS FROM NEWSTEAD'S

OAK BAY
$1500 DOWN

$4250

ST. CHARLES, ROCKLAND AREA

$11,700

$500 DOWN FOR OIL-O-MATIC

$8500

BEACH DRIVE DUPLEX

$12,850

NEWSTEAD REALTY

$1000

$1400

$8500

WESTERN HOMES LTD

A DUPLEX
FOR $500 DOWN

$9300

TWO BARGAINS
TERMS CONSIDERED

$4800
$3900

ISLAND INVESTMENT CO. LTD
Member Real Estate Board of Victoria
1212 BROAD ST. PHONE G 7181

57 HOUSES FOR SALE

Capital City Realty's
CHOICE OFFERINGS

OPEN HOUSE
1047 DOUGLAS DRIVE
November 7 — 2 to 5 P.M.
RANCH STYLE BUNGALOW
Near New

$9950

OPEN HOUSE
1251 ST. PATRICK
OAK BAY
November 7 — 2 to 5 P.M.

$13,900

GENTEEL
LOVELY LAWN

$6950

MARGARET JENKINS
AMONG NEW HOMES

$7850

$6950

OAK BAY

$7500

$7950

RURAL HOME
ACRE

$7850

CLOSE TO TOWN

$6628

CAPITAL CITY REALTY

$8500

$4700

$2500

$2400

KENT REALTY LTD
Member Real Estate Board of Victoria

57 HOUSES FOR SALE

FINANCIAL SURVEY LIMITED

OPEN FOR INSPECTION
Saturday, November 10
2-5 P.M.
1400 GLADSTONE
NEW UP-AND-DOWN DUPLEX

$13,700

LANSDOWNE SLOPE
6-ROOM RANCH STYLE

$13,650

LIKE TO LIVE?

$12,500

BEAUTIFUL NEW BUNGALOW ON LINDEN

$11,500

QUALITY AND VALUE
(Exclusive Listing)

$9950

CLOSE TO CITY
ON SAANICH ROAD

$9950

QUALITY AND VALUE
OAK BAY
Exclusive Listing

$9450

VERY CLOSE IN
HOT WATER OIL-O-MATIC
Fenced Garden

$9000

6-ROOM
STUCCO BUNGALOW
NEARLY NHA BUILT
$500 DOWN

$8950

FAIRFIELD

$7350

AND DOWN DUPLEX
NEAR BEACON HILL PARK
AND THE SEA

$6975

ONE BEDROOM ONLY
HIGH QUALITY BUNGALOW

$6500

Financial Survey Limited
Member Real Estate Board of Victoria

SACRIFICE
MUST BE SOLD
THIS WEEK!
BRAND NEW WHITE
STUCCO BUNGALOW
1830 STANLEY AVE.

THE CITY BROKERAGE
1108 BLANSHARD ST.

57 HOUSES FOR SALE

THE 2
OFFICES OF
RESIDENTIAL REALTY

THE 2
OFFICES OF
RESIDENTIAL REALTY

Tudor-Type
PRICE $10,850

THE INSIDE

THE INSIDE

$2500 DOWN

A COZY COMPACT
MODERN

$8950

$1800 $1800

$2000 $2000

FAIRFIELD FAMILY HOME

RESIDENTIAL REALTY

THE YORKSHIRE

NEAR OAK BAY
Insulated Walls and Ceiling
$8600

THE YORKSHIRE
CORPORATION LTD
Established 1898
Member Victoria Real Estate Board
817 FORT STREET VICTORIA

57 HOUSES FOR SALE

$23,000

$17,850

$7600

$7000

$7500

$4500

$7900

$8750

$3000

$2200

$6950

$10,700

$6250

$5750

$4000

$8500

$7800

JOHN GREENWOOD

57 HOUSES FOR SALE

HEISTERMAN & CO.

ATTENTION
BULB GROWERS

FAIRFIELD GONZALES
$2000 DOWN

$2400 CASH

CORSE $68.5

HEATED WATERFRONT

HEISTERMAN & CO.

RIDINGS REALTY
LIMITED

STEWART CLARK & CO
CALL G1011 - G1933

FAIRFIELD AREA

$9750

$11,500

H. A. HUMBER LTD

A. S. MILLER

57 HOUSES FOR SALE

WHITTOME'S

OPEN FOR INSPECTION
WED. NOV. 7th AND
SAT., NOV. 10th
From 2 P.M. - 5.30 P.M.
1524 ATHLONE DRIVE
EXCLUSIVE LISTING

$13,150

NEW 3 BEDROOMS
HIGH QUADRA
$5 TO APPROVED
N.H.A. LOAN

$12,000

3 BEDROOMS
$2600 CASH AND EASY
TERMS

$6850

$8950

$7900

OAK BAY
3 BEDROOM SPECIAL
$3500

$8750

GONZALES

$6950

J. H. WHITTOME
& CO. LTD.

LOW DOWN PAYMENT
4 BEDROOMS

$5250

EXCLUSIVE
1128 FAIRFIELD ROAD
HOT WATER OIL O-MATIC
HEAT
REVENUE HOME

PICTURESQUE SETTING
FULLY FURNISHED
LOVELY VIEW OF GORGE
WATERS

$7300

NEAR OAK BAY

$6500

A. M. TAYLOR SPITTAL
& CO. LTD

JUBILEE DISTRICT

$8950

GORGE

$7950

GORGE

$7875

RALPH H. WILSON

57 HOUSES FOR SALE

PEMBERTON, HOLMES
LIMITED
SINCE 1887

ATTRACTIVE SUBURBAN
BUNGALOW
4 YEARS OLD $6995

HOME AND REVENUE
HOT WATER OIL O-MATIC
THREE BATHROOMS

$11,600

INSIDE THE 4 MILE CIRCLE

$5500

OAK BAY

$12,000

$12,000

HIGH QUADRA
NEW BUNGALOW
THREE BEDROOMS

$8950

EXCLUSIVE
FAIRFIELD
MUST BE SOLD
FIVE ROOM HOME

$10,500

MUCH LESS THAN RENT
$1000 DOWN
$40 MONTHLY

G8124

KER &
STEPHENSON
LTD

FOR A QUICK SALE
LIST WITH US

COMFORT HERE

$9500

N.H.A. BUILT

$9950

IN WATERFRONT

$10,500

OIL HOT WATER HEATING
WONDERFUL VIEWS TOO

$10,500

FOR A MODERN LOAN
FOR A MODERN HOME
SEE
KER & STEPHENSON
LTD

HAGAR'S

CEDAR SHAKE BUNGALOW
$4750

HAGAR & SWAYNE
LIMITED
Member Real Estate Board of Victoria

57 HOUSES FOR SALE

THE B.C. LAND
& INVESTMENT AGENCY LTD.
Our 34th Year in Real Estate

BY OWNER

$9500

A HOME AND INVESTMENT

HARBINGER AVENUE
FOUR ROOMS

$4500

NEW N.H.A. CRAFT

$5750

$8950

$12,000

NORTH OF THE ARM

$8950

RITHET - B4251

$10,500

$8950

Rithet Consolidated Ltd.

$5775

H. W. MILLER & CO

57 HOUSES FOR SALE

OFF RICHMOND
OIL O-MATIC HEATING

$5950

$8250

$5950

$5950

$14,750

$6450

$9950

$11,000

A. BERNARD & CO. LTD

Lloyd's Real Estate and
Insurance Agency

JOHNSTON & CO. LTD

57 HOUSES FOR SALE

BOORMAN'S

$8250

$5950

$7500

$3950

$5500

McCANDLESS REALTY

$8500

$6300

H. G. DALBY & CO. LTD.
PHONE E4241 631 VIEW ST.

57 HOUSES FOR SALE

HAWKES FOSTER LTD.

(Member Victoria Real Estate Board)

DESIGNED FOR GRACIOUS LIVING

CITY

8 ROOM STUCCO . . . Hot air heating. Separate garage. Two beautifully finished rooms in large basement. Oak floors in through hall as well as dining and living rooms. Automatic gas hot water heater. Four years built. $6,300 CASH TO HANDLE. Mortgage for balance may be assumed, payable at $49 monthly, which includes taxes, principal and interest.

(Call Mr. Mitchell at B 2101, Evenings, E 4473 or B 2101)

"MODERN HOME AND INCOME, TOO . . ."

$7950 — IDEAL FOR RETIRED COUPLE. This home is very modern and contains living room, through hall, large bedroom, dining room, small utility room and modern cabinet kitchen and Pembroke bathroom. In basement is COMPLETELY SELF-CONTAINED SUITE of three rooms and bathroom that would rent for $40 per month. Heating is hot-air OIL-O-MATIC. This is real value and will sell! Yearly taxes $78. Located in Gorge district.

(Please call Mr. Foster, B 2101, Evenings, E 8329 or B 2101)

EXCLUSIVE LISTING!

LOVELY CADBORO BAY . . .

FIVE ROOMS

IT'S HARD TO FIND . . . homes in POPULAR CADBORO BAY in this price range (as you know if you've tried). This one is white cedar siding and 16 years old and the location is good. Living room has fireplace. There is a cabinet kitchen and a dinette. Two bedrooms (or dinette would make a THIRD BEDROOM). Large utility room and a separate garage. Lot is 50x137 and has EXCELLENT GARDEN SOIL. The YEARLY taxes are just $40. The TOTAL PRICE is $6100

(Call Mr. Hodgson, B 2101, Evenings, G 9167 or B 2101)

EXCLUSIVE LISTING!

"ESTATE SALE"

$10,500 — This is the full price for one of the FINEST BUNGALOWS WE'VE SEEN in this price bracket. It contains extra large living room with large picture window, lovely dining room, ultra-modern cabinet kitchen with nook, wired for range. Two excellent bedrooms, 4-piece Pembroke bathroom, spacious entrance hall and through hall. Golden oak floors, insulated ceilings, WESTINGHOUSE electric hot water. Concrete basement contains garage and THREE EXTRA ROOMS. Before you buy any house, see this one.

Ask for Mr. Hinde, B 2101, Day or Night

$1000 DOWN

EXCELLENT FAMILY HOME

This five-room home. Full basement and attached garage, is in good condition throughout. Living room with fireplace, large dining room, good-size kitchen with nice pantry and tile sink. Two bedrooms and 4-piece bathroom. All this on one floor. Full cement basement with piped furnace. $1,000 cash to handle. Full price $5600

Please call Mr. Hodgson, B 2101, Evenings, G 9167 or B 2101

HAWKES FOSTER, LTD.

1615 DOUGLAS STREET

FRASER BISCOE OFFERS

$1000 DOWN PAYMENT

Will be accepted on this low priced home, although the owner would like to obtain more cash. There are six good-sized rooms with through hall, utility room and bathroom, all on one floor. It is an older home very nicely located near Cook St. close in to city, the taxes are low. The home is insulated and in good condition. Reduced for quick sale $4500

Office E 9413 Eves., Mr. Francis, B 2349

A BREATH-TAKING SEA VIEW

From this exceptionally well-built new bungalow, about 7 miles from city centre. There is a breezeway to a garage with tip-up door. The home has a full high basement, hot-air heating to each room, fully insulated. The four rooms are large and bright. A splendid utility room and bathroom. Fireplace in living room, hardwood floors. You will enjoy the extra built-in features in the kitchen and throughout the home. Located in a restricted district on a half acre of good garden soil. City water. Price $10,500

Office E 9413 Eves., Mr. Francis, B 2349

FRASER BISCOE'S

606 COURTNEY ST. Near Post Office

Phone Empire 9411

WHERE YOU DEAL WITH CONFIDENCE SINCE 1907

DICKIE'S

DUPLEX

FORT STREET, CLOSE IN — FOUR ROOMS up with private bath, separate entrance, kitchen, etc., AND on the lower floor three rooms, kitchen, bathroom, etc. Newly decorated, gleaming new paint outside. Solid foundation, new Duroid roof. New wiring, new piping. Special value. Asking only $6300

10 RENTALS

ANNUALLY grossing 23% of the asking price: this lovely property—in apartment district—has Oil-O-Matic hot-water heating, four bathrooms, considerable extra plumbing, oak floors, and also has room for further apartments in front. Mostly furnished—with medium rentals, and generous terms. This is your OPPORTUNITY FOR INVESTMENT (or a lovely home). About $7,000 cash will handle.

SACRIFICE

NEAR scenic beach, 4½-room, NEW UNFINISHED bungalow (24x36) with basement and drive-in garage. Lovely Gonzales district. Only $2100

See Wes Dickie, Nights, E 3640

WE ARE BONDED REAL ESTATE AGENTS

DICKIE & CO. REALTY

831 FORT ST. Phone E 4313

1 ONLY, slightly used 5-room bungalow in Oak Bay. In spotless condition. 3 bedrooms, large kitchen and living room. Corner lot, taxes only $77. Separate garage. Asking price with terms $5950

$1,000 saved because this owner is honest! 5-room bungalow close to school, bus and stores. Older style but good for many more years. Full basement, furnace, excellent 150 x 90 lot in garden and lawns. Wonderful family home. Don't miss this at only $5800

Dorie E. Nunn, Evenings, E 2350

$11,500 — FAIRFIELD — one-half block from the sea. 8-room 2-story house, four spacious bedrooms upstairs, all hardwood floors down. Oil-O-Matic hot-water heating, 7-foot basement, separate garage; everything in first-class condition. Very fairly priced.

$3,000 down buys this lovely five-room 13-year-old bungalow in Gorge district. Extra basement bedroom. This is a real home with large beautiful garden. Lot 100 x 150 ensuring privacy as house is at back of property. Immediate occupancy. Total price $11,950 with terms of $78 per month on unpaid balance.

Mr. Holms, Evenings, G 5003

TODER & VINT LTD.

217 CENTRAL BUILDING G 6041

57 HOUSES FOR SALE

F. N. CABELDU, LTD.

1212 Broad Street E 7174

HIGH QUADRA

Among new homes standing high in very fine location a well-built stucco bungalow only a few years old, picturesque and attractive. Entrance hall to living room with fireplace, dining room, long cabinet kitchen with nook and utility off, two large bedrooms, four-piece bathroom. Hot-water heating. Separate garage. Taxes $112. Good terms $10,750

Mr. Cryer, Eves., E 2177

CLOSE TO TOWN

Near buses, schools, standing high; modern new bungalow with large living room, 2 bedrooms, cabinet kitchen, 4-piece bathroom and good lot and quiet street. Cash $2,000. Full price $5850

Mr. Cryer, Evenings, E 2177

ATTRACTIVE BARGAIN

Nearly new semi-bungalow in large lot with picket fence, 3 bedrooms, large living room, cabinet kitchen with nook and large utility, 3-piece bathroom. Special terms to veterans. Price $6600

Mr. Cryer, Evenings, E 2177

EXCEPTIONAL VALUE

In this stucco semi-bungalow there are five large rooms and bathroom downstairs and two extra rooms up. Full basement, automatic oil heat with air conditioning, separate matching garage, large lot. This home is about 11 years old and in excellent condition. Let us show you. Price $10,500

Call Mr. Blenkinsop

UPLANDS

Compact, homey nine rooms, style comfort, and quality $30,000

F. Marconi, E 7174, Eves., G 6605

IT'S NEW!

IT'S BRIGHT!

IT'S COMPACT!

IT'S ECONOMICAL!

Come in to our office and let us give you the opportunity of inspecting this lovely little home. Four rooms beautifully decorated in French pastel colors. Lovely bright kitchen with utility room off it. Attached garage. Fully insulated. Low taxes. Close to schools and transportation. Full price $9000

Please contact Mrs. Kelly, E 7174 or Eves., Keating 44M collect.

REVENUE

Owner netting $900 and has two-room suite for himself. This house in walking distance of city is fully furnished. Has six rooms, full basement. Hot-air furnace, three-piece bathroom and extra toilet. Garage in basement. Full price $6850

See Mr. Bennett, E 7174, Eves., E 4313

OAK BAY

Ideal house for couple, no steps to climb. Pretty living room with fireplace, 2 nice size bedrooms and one small one, pretty kitchen, 3-piece bathroom, separate garage with outside shed for coal and wood. There is a new Duroid roof. The house is nicely decorated inside and out and is in good condition. Full price $5950

$3,500 cash will handle this.

Mr. Bennett, E 7174, Eves., E 4313

RITHET — B 4251

OUR 85th YEAR

OPEN FOR INSPECTION

WED. NOV. 7 - 2.30 - 5 P.M.

3690 BLENKINSOP ROAD

THIS HOME MUST BE SOLD

This delightful bungalow is just over one year old, the most artistic home on the market. Beautifully finished brick work. An ideal plan. 3 spacious rooms, living room 22x16. Dining room. Cabinet kitchen with range wiring. Two twin bedrooms, 4-piece Pembroke bathroom fitted with expensive fixtures and tile floor. Handy utility room fitted for Bendix. Attached garage. Fully insulated. The latest in Oil-O-Matic hot water heating. Built-in barbecue on covered patio. MOVE IN AT ONCE. THE ASKING PRICE FOR THIS FINE HOME (WITH TERMS) IS $13,600

SALESMEN WILL BE IN ATTENDANCE

For appointment to see this home before Wednesday, November 7, call this office.

EXCLUSIVE LISTING

Rithet Consolidated, Ltd.

(Member Real Estate Board of Victoria)

706 FORT STREET PHONE B 4251

THE BUY OF THE WEEK

$45 PER MONTH ONLY, INCLUDING INTEREST

Cash Payment $1500 Only

Yes, balance only $45 per month—$45 per month. This is a nearly new 4-room stucco bungalow—no basement—nice Gorge district. Price $7,500, cash $1,500, entire balance at $45 per month. Can you rent cheaper?? NO!!

Immediate Possession Oak Bay

Immediate Possession Gorge

Bids and offers wanted, no obligation to buy—bids and offers wanted—both these homes are in the $6,000 class but owners wire us—give us an offer.

THE HOPE REALTY

SUITE B, CAMPBELL BUILDING

Beacon 6246, Beacon 7643

EVENINGS:

Empire 4308, Empire 7358, Colquitz 353R

NORTH QUADRA

NEW 6-ROOM BUNGALOW

This is large, bright and spacious, with full basement. Double garage. Excellent surroundings $11,500

ESQUIMALT

New 4½-room bungalow with full cement basement. Furnace, hardwood floors. $2,000 Down. Balance arranged $8850

ALSO

Older 4-room bungalow with part basement, fireplace and good bathroom. All plastered. This is good value $3500

Please Ask for Mr. Ramsay, Eves., G 0872

MEHAREY & CO. LTD.

Insurance — Stocks — Bonds

E 1187

FAIRFIELD'S BEST BUY

CLOSE TO PARK

Attractive 4-roomed stucco bungalow in first-class condition. Living room, fireplace, through hall, 2 good-size bedrooms. Cosy cabinet kitchen, full cement basement, drive-in garage. Well-developed garden $9750

CLOSE TO BEACH

NEW BUNGALOW

$3000 CASH will handle this very smart stucco bungalow. Large living room, 2 bedrooms, modern electric kitchen, hot-air furnace, part basement. This home is fully insulated. Copper piping. Can give immediate possession. Price $8400

Fleming, Gordner & Co.

304 SCOLLARD BUILDING G 7741

Evenings, Mr. Pritchard, G 2691

57 HOUSES FOR SALE

RANDALL'S

REVENUE

BEACON HILL AREA

$14,700 will give you possession of a fine revenue home; there is an income of $250 per month, the location is the best, walking distance to town and on a very good street. Over and above this income there is a fine suite for the owner. The heating system is hot water coal stoker with radiators in all suites; building in good state of repair and will not require any expenditure for some time. If you are interested in a property that will show you a good rate of interest see this now. Can be bought on terms which would permit good payment yet leave enough income to keep the owner, no loss from revenue for living quarters.

Call Mr. Grieve, Eves., E 2886

HIGH QUADRA

DON'T MISS SEEING THIS

The owner wishes to sell this outstanding property as he is unable to look after the grounds. There are approx. 2 acres which is suitable for building lots with a wonderful view of the sea and mountains. The dwelling being a duplex showing good revenue has 10 rooms, 5 and 5. Three sets of plumbing. Oil-O-Matic heat. Full price with terms only $14,900

Call Mr. Twamley or Mr. Grieve, Eves., E 2886

JAMES BAY

THREE-BEDROOM

BUNGALOW

One block from Beacon Hill Park, one block from the sea, very nice 3-bedroom bungalow on a quiet street. living room, dining room, kitchen, very nice lot and a good garden. This is an excellent buy, with terms, at $6850

Call Mr. Wootton, Eves., G 0305

DUPLEX

HOLLYWOOD CRESCENT

Stucco up-and-down duplex, separate entrances, 5 rooms and bath down, 4 rooms and bath up. The revenue is $110 a month, one suite is available for owner if wanted, good basement with an extra room. Oil-O-Matic heat. For a quick sale the price is reduced to $9500

Call Mr. Wootton, Eves., G 0305

GEORGE RANDALL

1304 DOUGLAS G 8109

HEATH SPECIALS

$7950 — HIGH GORGE, full price for this modern 6-room stucco bungalow. 3 bedrooms, large living room, full-size dining room, modern kitchen, full cement basement, among new homes, close to bus and Gorge Waters. Clear title. Immediate possession. It's a place the whole family will love.

$7950 — OAK BAY: older style stucco home near Willows Park in A1 condition, 3 bedrooms, living room and dining room each have fireplace, cabinet kitchen, 3-piece bathroom, separate garage, full basement. This is a home of real distinction at a price much less than replacement value.

$11,000 or best offer secures for you this very modern house in high Smith's Hill, 6 rooms, everything you can ask for. Hot-water heated; see how easy it can be to own your own home by investigating this excellent buy.

$3500 — Full price for this new bungalow in Saanich, clear title, close to bus.

E. E. HEATH

635 YATES Insurance B 3103

Real Estate Notary

Night Phone, B 7609

OAK BAY

EXACTLY AS DESCRIBED

SEE THIS BEAUTIFUL N.H.A. BUNGALOW. Has wide through hall, living room 17 feet 6 inches by 14 feet 6 inches with fireplace, dining room, bright modern kitchen with tiled sink and built-in cupboards. Wired for range. 4-piece Pembroke bathroom, two bedrooms, full cement basement, drive-in garage, hot air furnace with thermostatic control. Grounds nicely set out with plants and shrubs, etc. $6,000 will handle. PRICE $11,500

Evenings, Mr. Schlatter, B 2467

FAIRFIELD

DESIRABLE LOCATION

THIS HOUSE HAS BEEN RECENTLY REMODELED and is in first-class condition. Large living room, 2 bedrooms and Pembroke bath, large kitchen, utility room, furnace room, new linoleum, rooms upstairs. No basement. Separate garage. A few full-bearing fruit trees. PRICE $7700

LEACH & SPARKS

1119 BLANSHARD STREET E 4117

REVENUE PROPERTY

Four furnished housekeeping rooms and unfurnished basement suite, all rented. Plus main floor of five rooms for owner. Clean throughout. Oil-O-Matic hot-air furnace. Revenue of $130 per month, and owner's suite. Fruit trees, etc. $1,500 down. We recommend this at $10,500. Exclusive listing.

HOME AND REVENUE

Completely and nicely furnished, three rooms up and three down, near Parliament Buildings. Double plumbing. A real bargain at $5,900.

HOME WITH ACREAGE

And all city conveniences! Eight-room house with double plumbing, on three-mile circle. Over two acres, young orchard, good chicken house. A retired farmer's delight. As low as $2,500 down, balance as rent. A lot for the money, at $10,000.

ALTON & FLEMING

1006 Blanshard Street. Phone G 5113

Eves., Call Mr. Stephenson, G 0121

Lots of Good Homes Between $5,000 and $6,000

WE SPECIALIZE IN LOW PRICED HOUSES

JAMES BAY

A real buy on this 4-room cottage. Small lot. Cash price, $2,750.

SAANICH—CLOSE IN

The district is not tops. But the house is a steal at this price. This 4-room bungalow has a full basement, cabinet kitchen and wired for electric range. A good home or investment. Sacrifice cash price, $2,500.

This is another steal. 6-room bungalow and basement. Close to St. Joseph's Hospital. Rented at present. Cash price, $3,650.

Esquimalt, close to Dockyard, a good 4-room bungalow. Basement, drive-in garage. Full price $5,200. Terms can be arranged.

REVENUE—DALLAS ROAD

This stucco building with lovely view of water has 3 self-contained suites. Hot water heat. Very nice lot. Garage. Living quarters for owner and $140 a month revenue. Good terms. Full price, $10,500.

THESE ARE ONLY A FEW OF OUR MANY GOOD LISTINGS

MICHAEL PROS.

620 Johnson Street Phone E 7841

Evenings, G 5106

OAK BAY SOUTH

Nice 6-room bungalow, near school, wired for electric range. Good-size dining room, full basement, separate garage. Price $8,500.

JUBILEE DISTRICT

Seven-room house, in good condition, partly furnished, double lot. Considerable reduction for cash. Asking price $6,300.

Major G. E. Morris, evenings, G 2767

OFF QUADRA

Solid, clean six-room bungalow, basement, furnace, garage, good garden. Reasonable terms. Full price only $5,250.

CITY BUNGALOW

Four good rooms and utility room. Close in. Easy terms. Price $3,850.

J. Wheeler, residence G 5816

HOME LOCATORS REALTY

301 Central Building G 6314

SIX-ROOM BUNGALOW NEAR SEA AND PARK

An excellent family home not new, not old, in first-class condition with garden, fruit trees and garage. Has living-room, dining room, kitchen and three bedrooms. Full cement basement with hot-air furnace. About half cash will handle. Price $8,650.

GOODSELL REALTY

124 Pemberton Bldg. Phone E 2144

Res., G 5265

57 HOUSES FOR SALE

$1,500 DOWN, 6½-ROOM BUNGALOW, through hall, sitting room, dining room, cabinet kitchen, three full-size bedrooms, one small room, three-piece bath. Full basement, new furnace and Duroid roof. Full price $6,300.

MUST SELL, PRICE REDUCED

$4,750 full price, four-room bungalow with extra room in attic, living room, oak floor, two full-size bedrooms, large cabinet kitchen, three-piece bath. Full basement, furnace, laundry tubs, workshop and attached garage.

E. N. BAGSHAWE

1316 Broad Street Phone B 4682

H. Kemp, Evenings, E 8442

$1,750 DOWN

And $49 per month will buy you this duplex, close to the mills. Each suite consists of living room, kitchen, two bedrooms, three-piece bath. You can live in one side and let the rent from the other suite pay the payments, or rent both suites for $80 per month. For further information call Mr. Falconer at Ridings Realty Ltd., E 9721, or evenings G 3930.

$6,600 — LEAVING CITY, MUST SELL immediately. Bargain for comfortable ... completely fenced. Utility room instead of basement but always warm. Automatic heating system easily installed. Circulating heater included. Electric fancy brick fireplace. Three bedrooms or extra bedroom for dining room. Owner, G 3242.

NEAR FOUL BAY ROAD

VERY ATTRACTIVE, LARGE FOUR-ROOM bungalow, only two years old, oak floor in spacious hall and living room with fireplace, four-piece Pembroke bathroom. Full, high basement with hot-air furnace, a beautiful kitchen with good dining space, and drive-in garage. A buy at $8,500. Phone J. Pearson, B 1121, or evenings, B 3016. Bayne Realty, 216 Central Bldg.

DUPLEX, STUCCO, LIKE NEW, WALKING distance. Copper piping. Self-contained apartments. Suitable family home. Three rooms up, living room 16x16, three large rooms, utility, storage, down. Kitchen stoves, Venetian blinds, linos, Oil-O-Matic heating units. Two garages. Price $13,500, $2,000 down. Located 1150 Pandora. Owner, E 1097.

TERMS — FAIRFIELD

FIVE-ROOM BUNGALOW, OLDER-TYPE and sound. CLOSE-IN FAIRFIELD. Drive-in garage, Duroid roof, full basement, furnace, low taxes. LOW DOWN PAYMENT. Absolutely the best value on the market at $6,500. Call M. Warkwa at Bayne Realty, B 1121. Eves., B 3088.

$6,600 — LEAVING CITY, MUST SELL immediately. Bargain for comfortable family home, four years old, lot 60 x 120, completely fenced. Utility room instead of basement, but always warm, automatic heating system easily installed, circulating heater included, electric fancy brick fireplace, three bedrooms, or extra bedroom for dining room. G 3242. Owner.

OXFORD STREET BUNGALOW $7,600. Owner leaving city has reduced price for quick sale. Large living room, fireplace, dining room, kitchen, 3 bedrooms, automatic heating system, full-size basement, garage. Taxes $115. Requires $3,800 cash, balance as rent, includes interest, principal and taxes. B 3926 for appointment. No agents. Exclusive.

NEW N.H.A. FIVE-ROOM STUCCO bungalow, automatic oil heat, oak floors throughout, fully insulated. Venetian blinds, automatic hot-water tank. Best of materials and finish throughout. Full price $11,500, $5,650 cash, $5,850 4½% mortgage payable at $37.07 per month. 3314 Cedar Hill Road. Phone E 6751.

OAK BAY, 7 ROOMS, PRE-WAR BUILT, close to schools, shopping district and beach. Three bedrooms, sunporch room and good-size kitchen, dining room and living room. Insulated, automatic heat, low taxes. For price and further particulars write Box 1251, Victoria Press.

COSY FOUR-ROOM COTTAGE, LIVING room with fireplace, Pembroke bathroom, cabinet kitchen, dining nook, two small bedrooms. A real little home for an elderly couple. Lovely property on bus route. $4,250. E 7204.

METCHOSIN FARM

Six acres of cleared land with new four-room bungalow. All city conveniences. Glorious view. Bus passes door. Furniture optional.

J. W. O'REILLY 605 COURTNEY ST.

E 6632 Res., E 7750

WILL TAKE FIRST MORTGAGE ON suitable property as down payment on fine eight-room home with full basement, two bathrooms in popular location. Mr. Hatch, G 4484 or Capital City Realty, E 4194.

OAK BAY—SEVEN-ROOM STUCCO BUNGALOW, five rooms, nook and Pembroke bathroom downstairs and two large rooms up by concealed stairway. Full basement and furnace. Consider smaller home as part payment. Price $12,600. Phone G 8278.

ON BEACH FRONT, 3 MODERN COTTAGES, three rooms each, also view lot, 4½ miles south of Campbell River on Island Highway. Apply O. J. Dahl, R.R. 1, Campbell River, phone 86F.

TEN MILE POINT (2774 TUDOR AVE.) — Large older-type English home. Lovely landscaped grounds, of one acre, now vacant. $10,500. Only $3,000 down. B 5641. (Agents please list.)

NEW MODERN FIVE-ROOM HOME, beautifully decorated, hardwood throughout. Within 3-mile circle. $3,000 down. E 6412 after 6 p.m.

CLOSING AN ESTATE — WATERFRONT home and 1914 established business for sale. Particulars E. M. Levy, Solicitor, 918 Government St., Victoria. Phone Beacon 7613 or Garden 8765.

$9,500 — JUBILEE DISTRICT — $9,500 MODERN FIVE-ROOM BUNGALOW, three years old, white stucco. Full basement, drive-in garage. Apply Box 1244, Colonist.

ESQUIMALT

Near Dockyard, five clean four-room bungalow, furnished or unfurnished, suitable for quick sale. Low down payment. F 6141.

THREE 5-ROOMED HOUSES UNDER construction, one house nearly completed, in the Mount View subdivision. National Housing loans have been arranged. J. Dennis, 3117 Douglas.

OAK BAY — ATTRACTIVE FIVE-ROOM stucco bungalow, full basement and furnace, with separate garage, close to Monterey School. E 1636.

HIGH QUADRA ON CORNER LOT, FIVE-room bungalow, drive-in garage, Oil-O-Matic, $8,500, $1,000 handles. 1136 Finlayson.

A GOOD FAMILY HOME, OAK BAY. South of the Avenue. Hot-water heat. Early possession. $12,500. No agents. Box 1249, Colonist.

$2,500 CASH WILL HANDLE NEW MODern bungalow on St. Charles Street. Full asking price $10,900. For further particulars please call owner at G 8707.

OAK BAY—A VERY NEAT, CLEAN 5-room bungalow with garage. On terms, $6,250, less for cash. B 4753. Cooper Realty and Insurance, Ltd.

OAK BAY — ATTRACTIVE FIVE-ROOM stucco bungalow, full basement and furnace, with separate garage, close to Monterey School. E 1636.

JUBILEE—LOVELY EIGHT-ROOM RESIdence, suitable revenue. No agents. $7,500, terms or cash. Box 1247, Colonist.

EXCEPTIONALLY WELL-BUILT, WARM family home, five large rooms, three years old. $9,500. Good terms. Owner. G 9364.

MODERN FOUR-ROOM BUNGALOW, four years old, close to town, bus and school. $5,950, terms. E 2537.

NEW 5-ROOM MODERN BUNGALOW. Extra room in full basement. Garage. Apply 114 Maddock East. Phone B 6761.

H. H. DAVIES REALTY, 609 YATES ST. G 2015. G 5417.

LARGE OLDER HOUSE, OAK BAY, SUITable for conversion. Owner, E 8214.

58 WANTED TO BUY, HOUSES

CAN YOU HELP MY CLIENT?

THREE BEDROOMS WANTED

VICTORIA CLIENT HAS JUST SOLD BECAUSE OF A HEART CONDITION, AND REQUIRES HOME EITHER OLD OR NEW WITH A POSITIVE MAXIMUM OF FOUR OR FIVE STEPS AT ONE OF THE ENTRANCES TO THE HOME. GOOD BASEMENT. ROOM ACCEPTABLE AS THIRD BEDROOM. BASEMENT ESSENTIAL. PRICE RANGE — $8,000 to $10,000. YOUR PHONE CALL TO ME WILL BE MOST APPRECIATED BY BOTH MYSELF AND MY CLIENT. ASK FOR DOUGLAS HAWKES AT HAWKES FOSTER LTD., B 2101, EVENINGS B 4494 OR B 2101.

WANTED IN FAIRFIELD OR QUAMICHAN district of Oak Bay—Two-bedroom home with basement. Fairly modern home required. My client has $7,000 cash and would consider mortgage to bring total price to about $9,000. Call Mr. Mitchell, B 2101 or eves., E 4473 or B 2101, Hawkes Foster Ltd.

A BUNGALOW OF 4 ROOMS AND DINette, must have basement and garage. Nothing old considered, client will pay $2,500 cash and balance monthly. Please call Reg Cawling, Pemberton Holmes Ltd., G 8124 or after hours E 8464.

$7,000 TO $8,000 CASH FOR A GOOD four-room bungalow with basement and hot-air furnace in Oak Bay or any other good district. Possession to suit vendor. Phone J. Pearson, B 1121 or evenings, B 3016. Bayne Realty, 216 Central Bldg.

58 WANTED TO BUY, HOUSES

URGENTLY WANTED

WEST OF MOSS STREET

JAMES BAY OR CLOSE-IN FAIRFIELD, GOOD FOUR-ROOM HOME AND BASEMENT OR DUPLEX, WANTED ON BOULEVARDED STREET FOR CLIENT WHO HAS JUST SOLD AND REQUIRES ANOTHER HOME. IF A DUPLEX, WE WOULD REQUIRE FOUR ROOMS AND PRIVATE BATH ON MAIN FLOOR FOR OWNER. DRIVE-IN GARAGE PREFERRED. PRICE RANGE, $6,500 TO $8,750. PLEASE CALL DOUGLAS HAWKES IMMEDIATELY IF YOU FEEL YOUR HOME WILL SUIT. PHONE B 2101 (EVENINGS, B 4494 OR B 2101). HAWKES FOSTER LTD.

FAIRFIELD OR OAK BAY!

My clients require a good home with five rooms on main floor and CONCEALED STAIRWAY to extra rooms upstairs. Price up to $10,000. Please call Mr. Hodgson, B 2101, eves., G 9167 or B 2101. Hawkes Foster Ltd.

THREE-BEDROOM HOUSE IN GOOD condition and location, preferably automatic heat. Prospective buyer moving to city in executive position. Low down payment with good monthly installments, excellent references. No agents. Box 1746, Victoria Press.

$4,000 DOWN AND GOOD MONTHLY PAYments for modern 3-bedroom home, Fairfield or Oak Bay. Immediate sale if suitable. Phone Heisterman & Co., E 4161 and ask for F. Pitt.

WANTED: THREE-BEDROOM HOUSE IN any good district which $1,500 down payment will handle. Please call Mr. Mitchell, B 2101 or eves., E 4473 or B 2101, Hawkes Foster Ltd.

WANTED

Up-and-Down Duplex, Fairfield or Rockland area, or side by side.

ALFRED CARMICHAEL CO. LTD.

Mr. Carpenter

DESPERATE DADDY — GOVERNMENT employee, has $3,000 and can pay up to $90 per month for home. Any district. Must move in 30 days. Box 1528 Colonist.

WANTED IN OAK BAY FOR HIGH Quadra five-room house with basement. Up to 10 years old. Can pay up to $10,000. Apply Box 1243, Colonist.

3 OR 4-ROOM BUNGALOW WANTED. Must be clean for cash. Early possession. Box 1265, Colonist.

LET ME HANDLE THE SALE OF YOUR home. No fuss or bother. Alex Fleming. Agent. Garden 5112.

YOUNG COUPLE STARTING OUT REquire two or three-room house with $300 down payment. Box 1216, Victoria Press.

BROWN BROS.

1125 Blanshard St., E 1183

NEEDS THE LISTING OF YOUR HOME

HOMES WANTED — TO SELL YOURS call Heisterman & Co. E 4161.

EMERGENCY IN ESQUIMALT!

My client must find a home in Esquimalt immediately for cash. He prefers a good home with a suite in the basement. Call right away if you think your home would suit.

Call G 9305 During the Day

Contact L. E. Kirk, Eves., Colquitz 418X

FINANCIAL SURVEY LIMITED

1324 GOVERNMENT STREET

Phone G 9305

CASH OFFERED

GORGE OR ESQUIMALT

$7,000 cash. MUST BUY THIS WEEK. Four well-heated rooms sufficient.

Mr. Patrick, Residence E 8043

FINANCIAL SURVEY LIMITED

1324 GOVERNMENT STREET

PHONE G 9305

59 PROPERTY FOR SALE

LOTS FOR SALE

Esquimalt — Munro Area

1 Double lot, 100 x 316, $950.

2 Single lot, 50 x 110, $350.

Both lots cleared. Reduced in price for quick sale.

Call Cmdr. Wurtele, Victoria City Realty Ltd., B 2197 or B 2498.

SPLENDID VIEW LOTS — $100 DOWN, $20 month. Beat inflation and save your money by purchasing one of these beautiful lots near Richmond and Rockland. $780 — $850 — $1,150.

C. N. MONTAGUE CO.

1028 Blanshard at Fort. G 8318 — E 5967

WE WILL TRADE THIS BEAUTIFUL lot on Regents Place for older home and pay cash difference. City Brokerage, G 5022.

FOR SALE—SEVERAL NICE PROPERTIES at Mill Bay and vicinity. G. Frayne, Cobble Hill. Phone 37L1.

CORNER COMMERCIAL LOT, 75x110, Shelbourne St. $750. Must sell. Phone Alb. 220R.

GOOD BUILDING LOT, WATERFRONT Delwood subdivision. Lot 7, $1,200. E 0520.

TWO BEAUTIFUL LOTS. Phone E 8283.

60 PROPERTY WANTED

WANTED—THREE ACRES GOOD GROWing land within four-mile circle. Mr. Cryer, E 7174. F. N. Cabeldu Ltd., 1212 Broad.

61 ACREAGE FOR SALE

1.48 ACRES AT $350, ONE ACRE AT $300. E 6437.

64 FARMS FOR SALE

A TEN-ACRE SAANICH FARM, WITH good five-room modern house, 25 minutes from city. Price $12,000. Owner will give very easy terms to a reliable purchaser, or would exchange for house in town, or first mortgage.

JONES & SCOTT

330 Pemberton Bldg.

METCHOSIN FARM

Six acres of cleared land with new four-room bungalow. All city conveniences. Glorious view. Bus passes door. Furniture optional.

J. W. O'REILLY 605 COURTNEY ST.

E 6632 Res., E 7750

A HOME TO BE PROUD OF

GORDON HEAD DISTRICT

2 ACRES

5-Room modern stucco bungalow. Through hall, living-room, fireplace, dining-room, 2 nice bedrooms, cabinet kitchen, 4-pce. Pembroke bath, beautiful floors. Full cement basement, hot-air heating. 2 large chicken houses for 1,500 to 2,000 birds. Separate garage. Nicely landscaped grounds, cement driveway, etc. An exceptional buy for $10,500

Terms arranged.

Contact Stan Hyland, Eves., Colquitz 34H

$5000

½ CASH WILL HANDLE

2 ACRES

5 MILES FROM CITY

Four-room bungalow, all newly finished throughout except painting. Basement, chicken house, fruit trees, small fruits. This has a nice high location and is a good buy for the price asked.

Contact Stan Hyland, Eves., Colq. 34H

Financial Survey Ltd.

1324 GOVERNMENT ST PHONE G 9305

66 FARMS WANTED

A DUTCH FAMILY WISHES 2 TO 30 acres of cleared land, up to 15 miles out, with older type house and buildings. Will buy stock, machinery with option to buy farm. Mr. Van Schaik, 129 Medina Street.

Negro Girl Picked As Miss Illinois

CHAMPAIGN, Ill., Nov. 6 (AP) — University of Illinois students have elected Clarice Davis, 19-year-old Chicago negro girl, to reign as Miss Illinois at the annual homecoming celebration next weekend.

NOTICE TO CREDITORS

CHARLES HUMPHREY TRAFFORD, Ganges, British Columbia, Salt Spring Island, deceased.

Notice is hereby given that creditors and others having claims against the estate of the above named deceased are hereby required to send them to the undersigned Executor at 1205 Government Street, Victoria, B.C., before the 30th day of November, 1951, after which date the Executor will distribute the said estate among the parties entitled thereto having regard only to the claims of which it then has notice.

Dated this 29th day of October, 1951.

THE ROYAL TRUST COMPANY, Executor.

By Green & McQuarrie,
614 Central Building,
620 View Street,
Victoria, B.C.,
Solicitor for the Executor.

THE CORPORATION OF THE DISTRICT OF OAK BAY

SALE OF DEBENTURES

Sealed Tenders marked "Debentures" and addressed to the said Corporation will be received at the Municipal Hall, Oak Bay, B.C., up to 5 p.m. Nov. 14, 1951, for the following Debentures:

$96,000—School Loan maturing Dec. 1, 1952-1970, dated Dec. 1, 1950, interest at 3½% payable half-yearly, $1,000 and $500 denominations. Interest from June 1 should be included in bid.

$80,000—Waterworks Loan maturing March 1, 1952-1971, dated March 1, 1951, interest at 3½% payable half-yearly, $1,000 and $500 denominations. Interest from Sept. 1 should be included in bid.

Both the above issues payable at Bank of Montreal in Victoria, B.C., Montreal, Quebec, and Toronto, Ontario, on credit of the Corporation at large. Debentures are in bearer form with Coupons attached and are non-callable. By-laws have been approved by the Inspector of Municipalities. Delivery can be made immediately.

The highest or any tender will not necessarily be accepted.

A. D. FINDLAY,
Clerk and Treasurer.

Maynard & Sons

Auctioneers and Appraisers Since 1902

Instructed by the Inspector of Municipalities, and other Clients, we will sell in our Salesrooms

731-33 Johnson Street

TODAY—1.30

ALMOST NEW

FURNISHINGS

CARPENTERS' TOOLS (For an Estate)

IRON FIREMAN

Also including 1 ... Almost new Chesterfield and Bed Chesterfield Suites, Studio Lounge, Circulex Unit, upholstered Chairs and other fine lots for the living room, dinin and bedroom, new Findlay 4-burner Gas Range, expensive "Torrid" Oil Burning Range, other Ranges, Circulating Heaters, apartment size Refrigerator, Washing Machines, Wardrobe Trunks, lady's expensive Coat, etc.

See yesterday's papers for full particulars.

Basement Sale 10.30

USEFUL FURNITURE

SHRUBS—FRUIT VEGETABLES MAHOGANY DOORS Etc.

Also: Lawn Roller, Garbage Cans, Heaters, Sewing Machine, Ping Pong Table, Ranges, Ext. Ladder, Chicken Wire, Enamel Sinks and Wash Basins, Chesterfield Suites, Convertos, Ladies' and Gents' Bicycles, Kneehole Desk, Oak Dining Furniture, etc.

MAYNARD & SONS

733 Johnson St G 5921

KNAPP

THE AUCTIONEER

Presents

Last Fall Bulb Sale

Including Nursery Stock

Today, Wed., Nov. 7

at the Former Temporary Library Bldg.

Corner Fort and Quadra

2 p.m.—8 p.m.

Anemones—first bid over 97c for 3 doz. large flowering bulbs.

Lots of new Daffs and Narcissus to first bid over 47c a doz.

LOOK

30 Elwoodi for less than 2.00.

Fletcherii, over 3 ft. for under cost.

Andromeda, Skimmea, etc.

2000 Shrubs. Roses, 200 climbing, red, yellow, orange and pink.

Lots of Flowering Shrubs, 100 Azaleas to first bid over 47c.

NOTICE

This is our Thank You Sale to our many friends who have supported our fall sale.

DON'T MISS THIS SALE

KILSHAWS

The AUCTIONEERS

Fairfield Residence

AUCTION

HOUSEHOLD FURNITURE and EFFECTS

At the Residence

1414 BROOKE ST.

Corner of Kipling

Tomorrow—Thursday at 2 o'Clock

MINI PIANO by Schubert

G-E Electric Range, Westinghouse Refrigerator, Chesterfield Suite, Coffee, Occasional and End Tables, Wilton Rug, 9x12, Dinette Suite, Maple Bedroom Suite, Day Bed, Lamps, Utensils, Platedware, China, some good Clothing.

On view morning of sale.

KILSHAWS the Auctioneers

1115 Fort Street G 6441

BOWLING

GIBSON'S BOWLADROME

FINANCIAL FIVEPIN LEAGUE

	Pts.
Halfway Taxi	28
Swifts Premiums	22
Orphans	20
I. & N. Shops	18
Horseshoe News	18
B.C. Forest Products	16
Royal Bank	14
Shawnigan Lumber	12
Stewart & Hudson	11
Island Farms	5

Stewart & Hudson—Grant 474, Passmore 492, Nash 481, Scott 519, Muggeridge 621, Handicap 366. Game totals 966, 1,021, 984—2,953.

Orphans—A. McHaffie 661, D. McCaig 689, B. Green 728, I. Larsen 668, J. North 815. Game totals ...

Stewart & Hudson, 1 point; Orphans, 3 points.

Horseshoe News—B. Bridger 664, H. Bryan 591, J. Gulliver 471, G. Ritchie 535, B. Long 505. Game totals 903, 906, 977—2786.

Royal Bank—Compton 464, O'Hara 522, McIlveen 519, MacDonald 580, Barton 602, Handicap 222. Game totals 962, 885, 1050—2891.

Horseshoe News, 1 point; Royal Bank, 3 points.

Shawnigan Lumber—"I" Mackey 558, J. Morton 519, M. Johnston 588, D. Anderson 470, W. Cruickshank 447. Game totals 863, 908, 872—2583.

Island Farms—J. Anderson 481, B. White 492, T. Stonehouse 519, B. Hughes 387, I. Robinson 550, Handicap 234. Game totals 792, 1001, 910—2703.

Shawnigan Lumber, 1 point; Island Farms, 3 points.

Halfway Taxi—J. Latham 883, S. Smith 634, G. Savory 679, F. Dyer 627, H. Cowan 747. Game totals 1120, 1272, 1178—3570.

Swifts—J. Lomas 882, S. Horsford 498, S. House 603, D. Donaldson 625, L. Jones 576, Handicap 75. Game totals 932, 841, 1007—2780.

Halfway Taxi, 4 points.

B.C. Forest Products—T. Ainsley 701, F. Sandahl 650, H. Hunt 581, W. Bates 607, Al Laverick 585, Handicap 46. Game totals 1078, 990, 1112—3180.

I. & N.—I. Rose 692, A. Romane 597, F. McLaughlin 503, D. Brown 410, J. Walker 654. Game totals 872, 955, 1031—2858.

B.C. Forest Products, 4 points.

GIBSON'S BOWLADROME

MIXED FIVEPIN LEAGUE

	Pts.
King Pins	23
Southall Stores	19
Doodle Bugs	17
Big Horns	16
Single Pins	14
Wilson & Proctor	13
Outlaws	11
Night Hawks	10
Automotive Parts	9
Blue Devils	8

Night Hawks — Georgie Coale 643, Blanche Beeton 600, George Hoyt 572, Bill Hill 557, Dan Seeton 646—Handicap 196. Totals 921, 946, 1,080—3,017.

Single Pins—Les White 609, Daphne Smith 482, Russ Dannett 621, Nora O'Connell 544, Bert Copp 636. Totals 1,018, 986, 861—2,865.

Night Hawks, 2 points; Single Pins, 2 points.

Automotive Parts—Jean Gander 485, Anne Fish 426, Don Fish 592, Ed Newman 618, Gordie Fish 574, Handicap 42. Totals 934, 875, 958—2,767.

Doodle Bugs—Jack Caddell 582, Al Nicholl 541, J. Caddell 596, E. Hunt 633, E. Sandahl 556. Totals 799, 1,088, 1,023—2,910.

Doodle Bugs 3 points; Automotive Parts 1 point.

Southall Store—M. Wallis 698, M. Martin 699, A. Kinsome 626, N. Martin 609, C. Wallis 752. Totals 1,127, 1,246, 1,211—3,584.

Blue Devils—R. Houlcliffe 407, M. Conneman 347, J. Hannah 698, Art De Girolamo 701, Lou Stone 618, Handicap 311. Totals 1,080, 1,098, 1,256—3,434.

Southall Store 3 points; Blue Devils 1 point.

King Pins—D. Jewsbury 436, R. Birkenhead 686, R. Pugh 430, D. Jewsbury 583, L. Larson 590, Handicap 165. Totals 1,115, 839, 1,016—2,970.

Wilson & Proctor—J. Latham 387, I. Moore 560, B. Musgrave 492, M. Cowan 351, H. Cowan 761, V. Musgrave 161. Totals 1,028, 969, 935—2,932.

King Pins 3 points; Wilson & Proctor 1 point.

Big Horns—Helen Benson 281, Iris Martin 365, M. Summerfield 732, W. Summerfield 451, Heck Benson 576, A. McHaffie 784. Totals 900, 808, 819—2,691.

Outlaws—Marg. Bramley 307, Audrey Foley 404, Bernie Dennis 327, Walt Brown 478, Art Ross 422, Handicap 735. Totals 884, 841, 752—2,477.

Big Horns 3 points; Outlaws 1 point.

Fisherman Killed Opening Grenade

BON WIER, Tex., Nov. 6 (AP). — A fisherman was killed and his wife and two children were injured Monday when the 39-year-old father attempted to open a hand grenade with a butcher knife. Killed was James Dick. Bonnie Sue, 6, was critically wounded. Mrs. Dick, 38, and a son, J. W., 4, were less seriously hurt.

KILSHAWS AUCTION

In the Salesroom

1115 FORT ST.

FRIDAY at 7.30 o'Clock

Fine Suites for all rooms, Occasional Pieces, lovely China, Bric-a-Brac, nearly new Elec. Range, Oil Ranges.

Everything for the Home

KILSHAWS the Auctioneers

1115 Fort St. G 6441

Salesrooms are open daily for your inspection and for the reception of good furnishings.

—KILSHAWS

Beautiful KEM-GLO the most economical enamel

NEEDS NO PRIMER OR UNDERCOATER

ACTS 3 WAYS to ease discomfort of

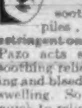

PILES

Pazo Ointment soothes itching, burning piles . . . acts as a cooling astringent on the inflamed tissues. Pazo acts so quickly to bring soothing relief, helps heal cracking and bleeding . . . eases painful swelling. So easy to use . . . so quick to relieve. Ask your druggist today for a tin or tube of Pazo Ointment.

PAZO FOR PILES

GREAT *Armistice Service*

PLAZA

Sunday November 11th, 7.30 p.m.

IS THERE LIFE AFTER DEATH ?

Positive Evidence of What Takes Place Beyond the Tomb

Hear the Irish Evangelist GRAHAM JOYCE, who amazed thousands at his large meetings in the British Isles with his astounding solving of the mystery of death and the hereafter. Questions answered.

See the Unusual Film

"THE KINDLED FLAME"

Showing at approximately 8 P.M.

Solos by RICHARD LANGE From Vancouver

Grand Choir— THE JOYSINGERS

Community Singing 7.15 P.M.

Meet your friends at the PLAZA this Sunday, Nov. 11—a grand program . . . Film, Choir, Community Singing—and amazing and comforting solving of life's greatest mystery—

ALL FREE

AT THE PLAZA THEATRE

SPACE CADET

CISCO KID

ROY ROGERS

RIP KIRBY

LI'L ABNER

BLONDIE

POGO

MARY WORTH

MUTT & JEFF

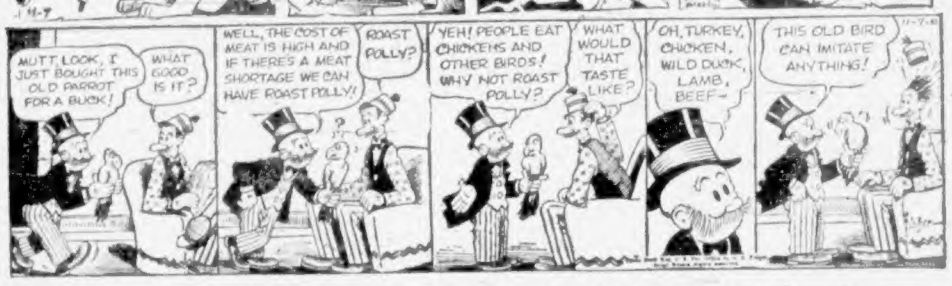

PENNY

JOE PALOOKA

GRANDMA

ARCHIE

REX MORGAN

BARNABY

Culbertson on Bridge - - - -

(Copyright, 1951, by Ely Culbertson)

The North and South players in today's deal were extremely unhappy about each other's bidding.

North dealer.
Both sides vulnerable.

NORTH
♠ A
♥ A Q J 7 6 3
♦ A K 9 3
♣ 6 5

WEST
♠ K 10 8 3
♥ 10 5
♦ Q 8 4 2
♣ 10 3 2

EAST
♠ 9 6
♥ K 8 2
♦ J 10 5
♣ K 9 8 7 4

SOUTH
♠ Q J 7 5 4 2
♥ 9 4
♦ 7 6
♣ A Q J

The bidding:

North	East	South	West
1 ♥	Pass	1 ♠	Pass
3 ♥	Pass	1 ♠	Pass
4 ♦	Pass	4 NT	Pass
5 ♠	Pass	6 ♠	Pass
Pass	Pass		

South went down two tricks, losing a couple of spades to West and the heart king to East, and then the words flew!

North said that South had no right to use the Blackwood convention over the four-diamond bid; South countered that his four-no-trump call had not been Blackwood—that he had simply wanted to show his "excellent clubs." "You did all the strong bidding," he told North. "If I had wanted to use Blackwood I could have bid it over your three hearts. Actually, I simply went along with you by rebidding my spades, and then, when you bid four diamonds, since I didn't like either of your suits I tried to tell you that we could play the hand at four no-trump."

"Then why did you go on to six spades when I showed you three aces by bidding five spades—if you weren't using Blackwood?" North demanded.

"Because I knew then that you thought my four no-trump had been Blackwood," South shouted, as though in triumph.

South was about as far off base as a player can be. Regardless of his intentions, he should not have bid four no-trump! A simple preference for North's jump to hearts was all South could afford to give.

(Released by The Bell Syndicate and Tribune Syndicate, 1951)

The Daily Cross-Word Puzzle - - -

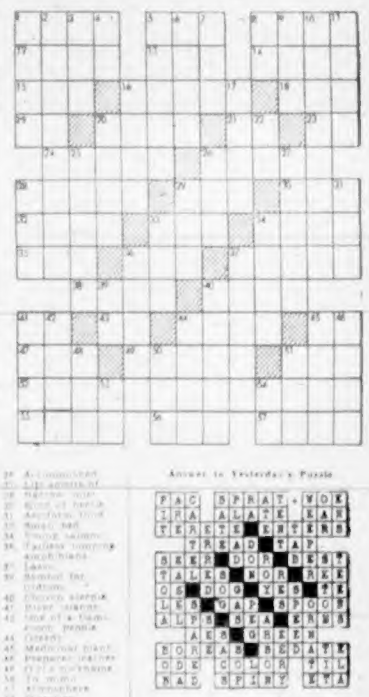

ACROSS
1 Relief with indirect aims
5 As it stands (two)
8 Heavy wood
10 Ex-senator
11 They back submarines
14 Meaning objects
16 Hub
18 Wooden vehicles
19 A course
21 Indian mulberry
22 Portion
23 Ad-lessness
24 A Jackson
26 Tendinous cords
28 Lair (pl.)
29 Knee cords
30 Memory
31 To rend
32 Mandrake (plural)
34 King of Bali
35 Cut in Brest
36 An inverse
38 Swan numbers
41 Knickers
43 Tennis outdoor
45 Main Roman drain
47 Bar and
48 Three-handed amusement
49 Ballet
50 Where the dove
51 Thick cream
52 Sole
53 An Indian medicinal
54 Hacking
55 Indian commerce
56 Dense metal
57 Accomplished
58 Life agents of
59 Nation with capital Ottawa
60 Ancient Thai
61 Sand and
62 Twice seven
63 Indian mulberry
64 Knickknacks
65 Lasso
66 Signal for
67 Uniform
68 Church steeple
69 Dyer's shrub
70 Out of a flock, stock, people
71 Greedy
72 Mediterranean island
73 Prepared for war
74 Cycle surfaces
75 To wind
76 Structure
77 Direction
78 Toward

DOWN
1 Tour
2 Boston Red Sox outfielder
3 Cut pressure
4 Pretty dress
5 Look to Tweedy
6 Where in Lerle
7 Ebb
8 Non of none
9 Cereal grass
10 Conjunction
11 Anglo-Saxon coin
12 Exercise
13 Sorts
20 Revolutionary Kinsey class (pl.)
22 Form of "is be"
25 More mellow

Answer to Yesterday's Puzzle

(Released by The Bell Syndicate, Inc.)

Uncle Wiggily Story - - -

By Howard Garis

UNCLE WIGGILY JUMPS

Jackie and Peetie Bow Wow, those two cute little puppy dogs, were getting ready to play a new game. They had filled their pockets with stones and were carrying some empty tin cans.

"We will soon be near Uncle Wiggily's hollow stump bungalow," barked Peetie as he jumped over a puddle of muddy water.

"Yes, we will," agreed Jackie. "And then we can start throwing."

Jackie tried to jump over the same puddle across which his brother Peetie had leaped. But Jackie's paws slipped and, instead of jumping over the puddle, he jumped right down in the middle of it. The water and mud splashed all over him.

"Oh! Oh!" barked Jackie.

"Oh! Oh!" barked Peetie. "Are you hurt, Jackie?"

"No, Peetie, I am not hurt, but I am all mud."

"I know how to get the mud off, Jackie."

"How, Peetie? If you mean I can wait until it dries and then I can shake it off, I know that way myself."

"I wasn't going to tell you that way," said Peetie. Safe on the far side of the mud puddle, Peetie waited until his brother had given himself a shiver and a shake. Dogs always shake themselves when they have been in water.

"I know another way, Jackie, that you can clean yourself of the mud, and then we can play our stone and tin can game."

"What way?" Jackie asked.

"A little farther on," barked Peetie, "is a brook of clean water. You can go swimming in that clean water and wash off all the mud. Then you can shake and shiver yourself. You will shake off most of the clean water and the rest of it will dry off in the sun before we get to Uncle Wiggily's bungalow."

"That's a good way, Peetie. Thank you," barked Jackie. "But I don't like to go swimming in the brook all alone."

"I'll go in swimming with you," promised Peetie.

"But you aren't muddy, Peetie. You don't need to go swimming in the brook to get clean."

"I know that, Jackie. But I'll go in swimming with you all the same. Come on!"

"And we'll throw a lot of stones"

Carrying their stones and tin cans, the two little puppy dogs ran toward the clean brook that was near Uncle Wiggily's bungalow. Leaving their clothes and the stones and tin cans on the bank, Jackie and Peetie jumped into the water and were soon splashing each other and having a lot of fun.

"I guess I'm clean now," barked Jackie. "I'm going out."

"I've had enough swimming," said brother Peetie. "I'm coming out with you." The two little puppies shook from themselves as much water as they could. Then they ran around until the sun and wind had made them quite dry.

"Now we'll pick up our stones and tin cans and run along to Uncle Wiggily's bungalow," said Jackie.

"Sure!" answered Peetie. "And we'll throw a lot of stones."

"But do not think, boys and girls, that Jackie and Peetie were going to throw stones at Uncle Wiggily. Oh, no! The puppy dogs loved the jolly old rabbit gentleman too much to throw stones at him.

"We will have a lot of fun as soon as we get to the fence back of Uncle Wiggily's bungalow," barked Jackie.

"We sure will," agreed Peetie. "We will stand the cans up on the fence and throw stones and knock the cans off. Whoever knocks down the most cans wins the game."

"O.K.," answered Jackie.

So, you see the puppy dogs were going to throw stones at tin cans and not at Uncle Wiggily. In a short time Jackie and Peetie had placed many cans on the fence back of the rabbit's bungalow. Then they ran back a little way.

"Throw!" barked Jackie. He and Peetie threw stones at the cans.

"BING, BANG!" the stones hit the cans with loud noises.

In his hollow stump bungalow, where he was typewriting a story, Uncle Wiggily jumped out of his chair.

Tomorrow I can tell you what happened next if the sour lemon will jump in the sugar bowl to get sweet for the rice pudding's birthday party.

(Released by The Bell Syndicate, Inc.)

The first permanent settlement in Maine was at Monhegan in 1622.

Celebrates 95th Birthday

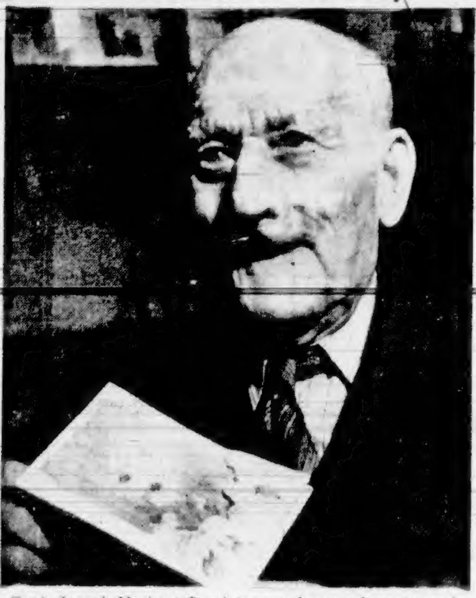

Capt. Joseph Herbert Ormiston reads one of many cards he received yesterday when he celebrated his 95th birthday. Four generations of relatives helped the retired Atlantic Coast skipper celebrate his birthday at his home, 1116 Collinson Street.—(Colonist photo by Jim Ryan.)

Work Longevity Clue Says Captain Joe at 95

If you want to live to a healthy old age, find plenty of hard work and keep at it. And if you can still chop wood and pack it up from the beach when you are 85, you might live as long and be as healthy as Capt. Joseph Herbert Ormiston, who celebrated his 95th birthday yesterday.

Capt. Ormiston—or Captain Joe, as he is called—feels that a reputation as a fighting man might help towards old age, too.

Captain Joe should know. He went to sea from his native Cape Breton when he was 14 and sailed until he was 65.

He didn't think of retiring at 65, however. He looked for something to do and found it in chopping beach wood at $6 a cord.

"I lived when there was no money," he said. "I didn't get $6 for the cord of wood until I had packed it in a handbarrow and stacked it in a neighbor's cellar."

Captain Joe was the youngest of 14 brothers and sisters. He and his twin brother, Thomas, were both masters of their father's Nova Scotia vessels, and they married sisters. One of Captain Joe's sons, Capt. H. A. Ormiston, lives at Bremerton, Wash.

Captain Joe has lived in Victoria since 1917 at his home at 1116 Collinson Street.

Incorporation Considered

Sidney business men met last night to discuss incorporating a village municipality.

A committee was appointed to gather facts and figures for and against the move. H. Fox is chairman of the committee, assisted by Eric Slegg and Clarence Goode.

The committee will report in a month.

Two Africans Killed In Home Brew Raid

DURBAN, South Africa, Nov. 6 (Reuters)—Two Africans were killed and more than 30 injured in a battle with police, following a moonshine raid in the African quarter here Sunday. The fight began when a police officer investigating a suspected home brew joint shot down an African who attacked him.

Prices Probe Approved

OTTAWA, Nov. 6 (CP)—The Commons tonight approved a government resolution to establish a special parliamentary committee to study retail price-fixing.

Approval came after justice minister Stuart Garson said the government is not backing down on plans to ban resale price maintenance practices.

The resolution was adopted on division—without a formal vote.

George Drew, Progressive Con-[illegible] bate by interjecting a statement that his party had sought a wider inquiry than that envisioned by the government. Since it could not obtain that, it would support the partial inquiry.

Mr. Garson explained why the government was not going ahead with legislation now, but instead was setting up the committee.

He told the House that he had been besieged by large and small business men to delay action until they could be heard.

He had received representations, he said, from the Ontario and Canadian Pharmaceutical Associations and the Canadian Manufacturers Association. However, the biggest part of the appeal came from the small retail dealer.

It was decided by the government to accede to the requests.

M. J. Coldwell, C.C.F. leader, said the real issue at stake was whether there would be a private law or a public law. Through resale price maintenance practices, the manufacturers were imposing a private law of their own on the retailers. The retailer had no way to appeal to any court, he said.

Earlier, Mr. Drew charged the government with sidetracking the vital cost-of-living issue by referring the question of retail price-fixing to a special committee.

R. McQuarrie Heads Kiwanis

R. L. McQuarrie was elected president of the Victoria North Kiwanis Club last night at the club's annual meeting.

Other officers elected were: D. C. Handel, vice-president; Percy Wright, secretary, and Paul Coombs, treasurer.

Directors elected were: W. F. Veitch, G. Mortensen, Daryl Alford, J. Norrington, R. W. Scott and G. Turner.

The election was followed by a banquet at the Monterey Restaurant.

Frank Statement Pledged

LONDON, Nov. 6 (CP)—Winston Churchill today promised the British people a "full and frank" statement on economic difficulties which he said could lead to national bankruptcy.

The prime minister told the House of Commons at the formal opening of the new session that Britain's third financial crisis is worse than the devaluation crisis of 1949 and in many ways worse than the convertibility crisis of 1947.

[illegible] details of the present crisis and said: "These figures mean in short that we are buying much more than we can afford to pay for from current earnings and this can only lead to national bankruptcy."

He also announced a secret session on defense before the Commons rises, said the government will not start the process of "unscrambling" the nationalization of the iron and steel industry before Christmas.

Churchill called for direct talks with the Kremlin to halt "the fears, hatreds and frightful waste of the cold war."

He said Britain still is willing to negotiate with Iran on the Iranian seizure of the Anglo-[illegible] Oil Company's properties and to settle "on the basis of a fair partnership."

In Egypt and the Sudan, he said, "we are pursuing the policy adopted by the late (Labor) government and foreign secretary"—in other words, one of firmness.

"We are resolved to maintain our rightful position in the (Suez) Canal zone in spite of the illegal and one-sided Egyptian action with regard to the 1936 treaty."

PURE FIR BARK
$2 Per Cord
HOT AS COAL
This bark has about 50% sawdust in with it. If you can use the sawdust to burn or for fill etc. this is real economy.
TRY A LOAD
EMPIRE FUEL LTD.
E 8523 or B 2134

COLDS
Check Them Fast for 35c
SOLD EVERYWHERE
BUCKLEY'S CINNAMATED CAPSULES

MOTOR OIL
GUARANTEED
S.A.E. 10
S.A.E. 20
4 Gallons in Can
$3.95 Each
COME AND BROWSE
ALWAYS SOMETHING DIFFERENT
CAPITAL IRON AND METALS LTD.
1824-1832 STORE ST. G 2434 - G 8441

"Meet Mit Mitch"

. . . here he is . . . "Dr." . . . Harry Mitchell, M.D. (Master of Drafts), working with one of his instruments, making the final draft adjustment

ON THE ONLY FACTORY ENGINEERED RANGE MADE IN CANADA
The patient he is working on, is the famous QUAKER Range, and you will notice that the oven door runs clear across the front . . . this is known as the "Space-Saver" oven door, giving lots of room to place your vegetables. Let us show you this "patient" living . . . "breathing" in our warehouse . . . then let "Dr." Mitchell install it in your home. He can appraise your present equipment, which can be used as part payment on your new QUAKER. Phone for an appointment . . . E 2111.
HUBBER'S
BIG OIL MEN DOWN BEHIND THE NEW POST OFFICE

HOT BISCUITS
Pancakes! Doughnuts! Gingerbread! They'll melt in your mouth! FREE booklet gives new recipes. Write Church & Dwight Ltd., Sun Life Building, Montreal.
COW BRAND BAKING SODA
PURE BICARBONATE OF SODA

PHILLIPS' MILK OF MAGNESIA LAXATIVE
SO GENTLE FOR CHILDREN
SO THOROUGH FOR GROWN-UPS

It's November

And time to think about overseas mail. It helps indeed when patrons write in, that the addresses are typed or printed plainly.
The only way to insure candy for overseas is by registered mail. It costs more, but guarantees delivery.
Welch's Candy Shops
745 Fort St.
Empire 6122

Last Chance...
Come one! Come all!
to
WESTON'S OPEN HOUSE
TONIGHT, November 7, Is Last Day!
TOMORROW IS THE LAST DAY!
WE'RE PROUD OF VICTORIA'S MOST MODERN BAKERY
DROP IN FOR A VISIT FROM 7.00 TO 9.00 P.M.

DOOR PRIZES
TV SET
"POP-UP" TOASTERS

Don't miss the last two days of Weston's Open House. You still might be the lucky visitor to win a famous-make TV set, completely installed at your home. And tonight again two de luxe "pop-up" toasters will be given away as added prizes!

Here's how to get there
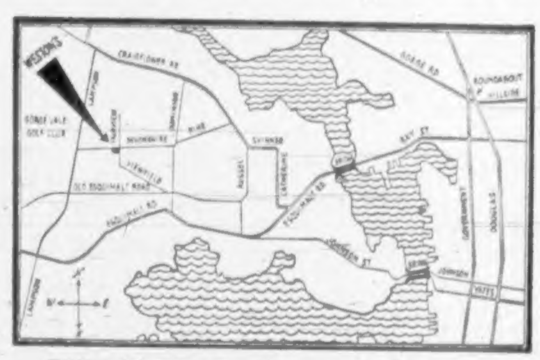

FREE BUSES—For Everyone's Convenience
Free Buses will leave the corner of Yates and Douglas every 10 minutes from 6:40 p.m.

Yes, everyone is welcome at Weston Bakeries' new plant at the corner of Fairview and Devonshire Roads. There's an enjoyable time waiting for all! You'll see the modern way that baking is done . . . the results of years of study and research, combined under one roof to bring you the finest bread! Victoria has been wonderful to us over the years and we'd like to return the compliment. So come to our Open House!

COME ONE! COME ALL!
Weston's
WESTON BAKERIES LIMITED

BUY NOW!
ELECTROLUX
Beautifully Rebuilt

Complete With 7 ATTACHMENTS Manufactured By STATE
IT'S AN AMAZING BUY AT $17.50
FOR FREE TRIAL IN YOUR OWN HOME WITHOUT OBLIGATION
PHONE B 2231
Or Write 850 Fort Street Victoria, B.C.
None Sold To Trade
STATE
Vacuum Stores of Canada Ltd.
NOTE: Special Service for Out-of-Town Customers!
24-Hour Phone Service

TAXI
G3333
T 'N' T TAXI — 24-HOUR SERVICE
Office Just Off Fountain Circle

Publicity Commissioner Gets Word City Ignored on C.N.R. Paper Cups

For more than a quarter of a century George I. Warren has been letting the world know that Victoria is a wonderful place.

He has defended the city's reputation as a tourist mecca countless times, and should any person or party dare omit Victoria in any form of national picture, it's a sure thing they will hear from the commissioner of the Victoria and Island Publicity Bureau.

Yesterday Mr. Warren learned he had another ally.

A former resident of the city, now living in Regina, wrote to mention the paper cups used aboard C.N.R. trains. Each cup bears the official crests of all Canada's provinces. Beneath each crest appears the name of some city within the province. For example: Quebec, "Cradle of Canada"; St. John's, "Atlantic Gateway"; Charlottetown, "Garden of the Gulf."

Regina has the slogan "Mounties' Headquarters."

Beneath British Columbia's crest is the word Vancouver, "Pacific Gateway."

That's what aroused the ire of the Regina writer. He figured Victoria should be there instead.

"I grew up in Victoria and still regard that lovely city as home," the writer stated. "In the matter of these C.N.R. paper cups, Victoria is losing a great deal of fine free publicity."

He suggests that something be done about it in the next issue of the paper cups.

Edward Mallek Heads Local Kiwanis Club

Edward Mallek has been elected president of the Victoria Kiwanis Club by acclamation. He will succeed Ronald M. Lochhead. For the 1951 term, Mr. Mallek has been the service club's vice-president.

Glenn Hope has been re-elected secretary-treasurer, also by acclamation. He has already served 13 consecutive years in that post.

At their regular Empress Hotel luncheon meeting next Tuesday the Kiwanians will hold an annual election, when two vice-presidents and a total of six directors will be elected. Nominated for the vicepresidency are Martin Cave, Joseph Ford, Sam Hill and Arthur Roberts.

From a long list of nominations, members will choose three directors for a one-year term and a similar number for a two-year term.

Mr. Mallek, well-known Victoria businessman, has been a member of the Kiwanis Club here since March, 1934. Since then he has served on practically all the club's committees, on the board of directors, and for many years has played a leading role in the Kiwanis-sponsored Junior Safety Patrol.

Recently, with president Mr. Lochhead, Mr. Mallek attended an international Kiwanis convention at St. Louis.

Food Not High, M.P. Contends

OTTAWA, Nov. 6 (CP).—A Liberal member from agricultural Manitoba told the Commons Monday not to blame the food producer for the high cost of living.

Rene Jutras, representing the Manitoba farming constituency of Provencher, suggested that food prices, though they were above prewar, were not high in relation to the prices of other commodities entering into living costs.

Joining the resumed throne-speech debate, he said that a high standard of living went hand-in-hand with the increased cost of living. Statistics proved that the worker today labored fewer hours for his milk, butter and other foods than before the war.

ENOUGH SAID

PAISLEY, Scotland (CP).—Most laconic Scot must be the motorist who was fined £2 for speeding and sent the following letter to the court clerk: "Dear Sir, Guilty. Yours faithfully."

Amusements

ON THE SCREEN

Atlas—"Payment on Demand," at 2.23, 5.54, 9.30, plus "The Barber of Seville."

Capitol—"Crosswinds," at 1.26, 3.25, 5.24, 7.23, 9.27.

Dominion—"Kon-Tiki," at 1.00, 3.16, 5.32, 7.45, 9.55, plus "Footlight Varieties."

Fox—"Stella," plus "Panic in the Streets." Doors 6.30. Last complete show 9 p.m.

Oak Bay—"So Long at the Fair," at 6.45 and 8.52. Doors 6.30.

Odeon—"Little Egypt," at 1.08, 3.18, 5.28, 7.38 and 9.

Plaza—"Women in Prison," plus "Penitentiary."

Royal—"The Law and the Lady," at 1.10, 3.12, 5.14, 7.16, 9.23.

Tillicum—"Wings of the Morning," plus "Wallflower." Gates 6.30. Show 7.00 p.m.

Daily Astrology

By RITA DEL MAR

WEDNESDAY, NOV. 7, 1951

Today's quotation: "As for what you're calling hard luck—well, we made New England out of it. That and codfish."
—Stephen Vincent Benet.

Wednesday for everyone: You should be able to bring something to a successful finish if you exert effort to do so. Allow some time for relaxation, pleasure.

Look for your birthdate and birthsign below.

March 21 to April 19 (Aries)—Get the privacy you require today and devote your full mind to unfinished tasks.

April 20 to May 20 (Taurus)—Your social talents are animated; add new pals to your roster, contact groups and companions.

May 21 to June 20 (Gemini)—Put aside your rose-colored glasses; see things as they are. Stand on your own today.

June 21 to July 22 (Cancer)—Expect understanding, co-operation from those you see. Advance long-term projects.

July 23 to Aug. 22 (Leo)—Get your bearings from an older person or relative. Settle open accounts.

Aug. 23 to Sept. 22 (Virgo)—Play the role of observer and follower today; watch the moves others make and gain thereby.

Sept. 23 to Oct. 22 (Libra)—Set yourself to completing your tasks; do not invite the "frown" of top-level persons.

Oct. 23 to Nov. 21 (Scorpio)—Make the most of well-timed openings. Gain recognition from influential folks, dear ones.

Nov. 22 to Dec. 21 (Sagittarius)—Take the path of least resistance today—fit in with conditions wherever you can.

Dec. 22 to Jan. 19 (Capricorn)—Make bonds more enduring with associates, relatives, persons close by. Be energetic.

Jan. 20 to Feb. 18 (Aquarius)—Take required monetary steps and make present belongings more valuable. Veto spendthrift impulses.

Feb. 19 to March 20 (Pisces)—Shape things to your pattern; your sterling qualities win you allies. "Dress up" surroundings.

Planning ahead — Good for sociability, entertaining, etc.: November 12, 14, 15, 20, 23, 24, 25, 26, 28, 29.

(Released by The Consolidated News Features, Inc.)

ENDS TODAY!
ADULT ENTERTAINMENT ONLY
"WOMEN IN PRISON"
—PLUS—
"PENITENTIARY"
STARTS TOMORROW
Rogue! Raider! Ravager!
The Highwayman
CINECOLOR
PHILIP FRIEND
CHARLES COBURN
WANDA HENDRIX
PLAZA

CHERRY BANK HOTEL
818 McCLURE
DINING ROOM
Deliciously Different
BUSINESS MEN'S LUNCH
Plenty of Parking Space at Rear
Dinners Served, 5.30 to 8 P.M.
For Reservations Phone G 0166

MEMORIAL ARENA
WEDNESDAY, NOV. 7
Beginners' Classes — 1.30- 2.30 p.m.
Public Skating — 3.00- 5.30 p.m.
Commercial Hockey — 7.00-11.30 p.m.
THURSDAY, NOV. 8
St. Louis College — 7.30- 8.30 a.m.
Naden — 11.30- 1.30 p.m.
V.F.S.C. (General) — 3.00- 5.00 p.m.
Minor Hockey — 5.00- 7.00 p.m.
Public Skating — 8.00-10.00 p.m.
Commercial Practice — 10.00-12.00 p.m.

DANCE TONIGHT
ARAGON BALLROOM
1318 BROAD
Between Yates and Johnson

The SHAPE that SHOOK the World!
Men followed her... women envied her... the police chased her!
MARK STEVENS · RHONDA FLEMING
LITTLE EGYPT
COLOR BY TECHNICOLOR
At 1.08, 3.18, 5.28, 7.38
Last Complete Show 9 P.M.
TODAY! ODEON

COMING SOON WATCH FOR IT
FLAMING OUT OF A GREAT BEST-SELLER AND THE VAST AFRICAN DESERT!
20th Century-Fox
THE DESERT FOX
THE STORY OF ROMMEL
starring JAMES MASON
with CEDRIC HARDWICKE · JESSICA TANDY
ODEON

FAMILY NITE every TUES.-WED.
LOAD UP THE CAR! THE MORE THE MERRIER! BRING THE WHOLE FAMILY! BRING THE NEIGHBORS!
$2 PER CARLOAD
TILLICUM OUTDOOR THEATRE
OF COURSE . . . if there are three or less in your car you pay ONLY regular admission charges . . . $2.00 is the MAXIMUM CHARGE.
HEATED AUDITORIUM NOW OPEN
Gates Open 6.30 p.m. Show at 7.00 p.m. Last Complete Show 8.30 p.m.
Tonight your car license plate is a FREE TICKET FOR TWO if it ends in the numbers 327
Henry Fonda — Annabella
"Wings Of The Morning"
(Technicolor romance with music)
Robert Hutton — Joyce Reynolds
"Wallflower"
Tillicum OUTDOOR THEATRE B 7531

PIMPLES?
Try these three simple steps to remove pimples from your face:
1. Wash your face with hot water at bedtime.
2. Dry—then rub Dr. Chase's Ointment gently into the pores.
3. Leave on over night and wash off in the morning.
Continue this for only one week—if you are not more than delighted with your clear, smooth skin, we will pay you double the price.
DR. CHASE'S Antiseptic OINTMENT

NOW SHOWING
At 1.26, 3.25, 5.24, 7.23, 9.27
Desperate Men Brave the Terrors of the South Sea Jungles... for Gold!
COLOR BY TECHNICOLOR
CROSSWINDS
Starring JOHN PAYNE · RHONDA FLEMING · FORREST TUCKER
ADDED Cartoon and Latest News
CAPITOL

Ends Today At 2.23, 5.54, 9.30
2 Star Hits! BETTE DAVIS Barry Sullivan
"Payment on Demand"
Plus
Hear Italy's Greatest Voices FERRUCCIO TAGLIAVINI in
"THE BARBER OF SEVILLE"
Narrated by Deems Taylor
BARGAIN MATINEE 30¢ ATLAS A FAMOUS PLAYERS Theatre

TODAY
BARGAIN MATINEE 35¢
A LADY TO HER FINGERTIPS... AND THEY WERE USUALLY IN SOMEBODY'S POCKETS!
M-G-M PRESENTS
"THE LAW and THE LADY"
HOWL AT OUR NEW COMEDY TRIO!
GREER GARSON
MARJORIE MAIN
MICHAEL WILDING
AND INTRODUCING FERNANDO LAMAS
News Scoop Royal Tour At Victoria
Colored Cartoon 'Musical Maestro'
Sports Special "Art of Archery"
Doors 1 p.m. Feature at 1.10, 3.12, 5.14, 7.16, 9.23
ROYAL
E 7111

UNBELIEVABLY EXCITING!
Six men on a raft across the Pacific!
SOL LESSER presents
KON-TIKI
Amazing Adventure told by THOR HEYERDAHL, author of the best-seller
Plus, A Gala Stage Show on the Screen
"FOOTLIGHT VARITIES"
DOMINION
MATINEE 35¢

out of space comes a fearful menace!
Another Sensation from 20th
THE DAY THE EARTH STOOD STILL
with MICHAEL RENNIE · PATRICIA NEAL · HUGH MARLOWE and Sam Jaffe
COMING SOON!
DOMINION

TODAY and THURSDAY
Doors 6.30
Last Complete Show 9 P.M.
Stella
20th
ANN SHERIDAN · VICTOR MATURE · DAVID WAYNE
— PLUS —
The True-to-Life Adventure
"Panic In The Streets"
Richard Widmark and Paul Douglas
8.45 to 9.00
REG STONE at the Console
HILLSIDE and QUADRA FOX PHONE E 2270
Plenty of Parking Area

LAST TIMES TODAY
Jean Simmons in
"So Long at the Fair"
English Mystery Thriller
Starts at 6.45 and 8.52
Feature 7.21 and 9.18
Starting Tomorrow
"TWO WEEKS WITH LOVE"
(Comedy and Music)
With JANE POWELL
OAK BAY
OUR FAMILY THEATRE
DOORS OPEN 6.30

DOUGLAS AT FISGARD
Hudson's Bay Company
INCORPORATED 2ND MAY 1670
OPPORTUNITIES IN RETAILING
An opening is available immediately for a young man interested in Department Store Merchandising. Preference will be given to a young man with University Graduation.
Starting Monthly Salary, $200
The Training Programme arranged covers approximately six months' research work followed by a tour through various Merchandising Departments. The successful applicant will be considered for a two-year course in Merchandising.
This is an excellent opportunity for an ambitious young man with the proper qualifications.
Please apply in person to the:
PERSONNEL OFFICE,
FOURTH FLOOR

You'll Find What You Want . . . Sell What You Don't Want . . . Through
COLONIST WANT ADS

TUNE IN!
Big Shows . . . Top Stars
TONIGHT ON CJVI
"MANG THE HEATHER"

Wee Neil Nisbet
The sound of the Pibroch . . . songs by Robert Wilson . . . music by Jimmy Shand and his band calls all Scots to this favorite Scottish program on the Pacific Coast. Now 8 o'clock every Wednesday on CJVI, presented by Dewar's

"VICTORIA HIT-PARADE"
6.00 P.M.
Hear the top ten songs of our city, with old favorites and Al Keyworth's "Songs I Predict Will Hit the Top."

AL KEYWORTH

"HOLLYWOOD STAR THEATRE"
9.30 P.M.
Tonite, a surprise play taken from one of the most successful motion pictures of modern days.

Hollywood Stars on Stage
Starring MacDONALD CAREY
in "THE PERFECT GENTLEMAN"
Presented by RONSON ART METALS
9.00 P.M.

HOCKEY TONIGHT
At 9.05

Bill Stephenson brings you a play-by-play description of tonight's game
Seattle vs. Victoria
CKDA 1340 ON YOUR DIAL

GRATEFUL RELIEF—NO MORE PILLS!
"I suffered from constipation for years until I started to eat ALL-BRAN regularly. I have since stopped taking drugs and pills—feel like my old self again, thanks to ALL-BRAN!" J. Hoyland, 34 Albany Ave., Orillia, Ont. Just one of many unsolicited letters from ALL-BRAN users. If you need help for constipation due to lack of bulk, simply eat an ounce of crispy ALL-BRAN daily, drink plenty of water! If not completely satisfied after 10 days, return empty carton to Kellogg's, London, Ont. Get DOUBLE YOUR MONEY BACK!

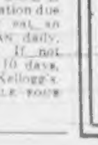

DOUGLAS AT FISGARD
Hudson's Bay Company
INCORPORATED 2ND MAY 1670
Store Hours: 9 a.m. to 5 p.m. Wednesdays, 9 a.m. to 1 p.m. Phone E 7111
It's here! Revlon's new "Love That Red"
Fall's newest, truest red for lips and fingertips!
in a NEW NAIL ENAMEL
with base coat built right in for longer wear!
It's really true! The one true red you've spent a lifetime looking for—in the longest-lasting nail enamel (and lipstick) you've ever worn!
Wears so much longer! Fantastic, how "Love That Red" Nail Enamel lasts—thanks to Revlon's "built-in base-coat" formula. Try it now!

New Formula Enamel 65¢ and 85¢
Indelible-Creme Lipstick $1 and 1.50
Regular Lipstick 85¢ and 1.35
Lip-Fashion 1.50
BAY Toiletries, Street Floor